WEATHER FORECAST

Victoria and Vicinity—Strong winds or moderate gales, mostly southerly; unsettled, with rain.

Vancouver and Vicinity—East and south winds, fresh to high on the Gulf; unsettled, with rain.

The Daily Colonist.

(ESTABLISHED 1858)

COLONIST TELEPHONES

Advertising ..... Empire 4114
Business Office ..... Empire 4114
Circulation ..... Garden 1813
Job Printing ..... Garden 5241
Editorial Rooms ..... Empire 4111
Social Editors ..... Empire 3311

NO. 282—SEVENTY-FOURTH YEAR | VICTORIA, BRITISH COLUMBIA, SATURDAY, NOVEMBER 5, 1932 | EIGHTEEN PAGES

GALE LASHES COAST Damage Done in Victoria Only Minor Though Velocity Reaches Sixty Miles—Page 6

RETAINS FIGHT CROWN Canzoneri Wins Decision Over Petrolle in Terrific Battle—Page 12

Research Workers **SEEK VALUABLE OIL** at Prince Rupert Test Jaws of Porpoises for New Product—Page 7

Chinese Slain in Vancouver Came From Port Moody

Police Say Murdered Man Was Shot Through Head and Strangled Before Being Thrown in Bushes—Robbery Not Motive—Other Mystery Solved When Autopsy Reveals Cause

VANCOUVER, Nov. 4 (CP).—Identification of the body of the Chinese found dead in the brush west of the Langara golf course Thursday afternoon as that of Yee Way, and positive evidence that he had been murdered, were established by city police tonight. The slain man had been employed for several years as cook in the Tourist Hotel, Port Moody.

A gaping bullet wound in the back of the head was discovered when the body was more closely examined in the city morgue this afternoon. The shot had passed through the brain and had emerged through the temple. The man had been strangled, a necktie having been pulled taut about the neck, leading police at first to believe this was the cause of death.

TRACED BY CLOTHES

Identification was not established until tonight, the man's name having been traced through a new suit of clothes which he had purchased. He was also known as Fay Yee.

Inspector James Ellice and two members of his criminal investigation department are working on the murder, and they state that a number of promising leads have been uncovered. They are certain the body was hidden in the bush after the man was done to death.

ROBBERY NOT MOTIVE

According to the officers, robbery was not the motive for the crime, as it has been ascertained Yee Way had little money on him when he left his Port Moody place of abode. An arrest is expected shortly.

An inquest will probably be held on Saturday morning.

The other death mystery which confronted the police yesterday has been solved. The man found dead on the veranda of a Union Street house early on Thursday morning was identified tonight as James Hyatt, of 217 East Cordova Street. The proprietor of the rooming house where the deceased lived identified the remains. He had died from acute alcoholism, an autopsy revealed today, and marks on his skull were caused by a fall.

GIVE PLEDGE TO PATTULLO

Liberal Association Elects "Ticket" Headed by W. H. Kinsman to Office

Headed by Alderman W. H. Kinsman, named president, the ticket known as the Pattullo-Hart-O'Halloran slate was elected to office by the Victoria Liberal Association at a crowded meeting in the Chamber of Commerce rooms last evening. Thirty-six votes separated Alderman Kinsman, at the head of this ticket, and Colonel D. B. Martyn, leading what was known as "the straight Liberal ticket," the alderman securing 340 ballots, and the colonel 308 ballots.

The count for other officials returned was not announced, but is believed to have been close. Upwards of 950 persons attended the meeting, which was addressed at intervals by T. D. Pattullo, Leader of the Opposition. The Kinsman ticket was pledged to the personal support of Mr. Pattullo as party leader, and carried this pledge at the top of a printed list distributed at the door.

RIVAL TICKETS

The Kinsman ticket was as follows: President, Alderman W. H. Kinsman; first vice-president, C. J. McDowell; second vice-president, Mrs. T. B. Veitch; secretary, A. H. Cox; treasurer, E. E. Heath; provincial executive representatives, Mrs. J. D. de Blaquiere, Mrs. W. D. Todd, E. G. Rowbottom and Carl Stocker. All were elected.

Rt. Hon. W. L. Mackenzie King and T. D. Pattullo, honorary presidents, and Treasurer Heath, were the only names common to both tickets. They were returned without challenge in these ~~ itions.

The Martyn ticket included, for president, Colonel D. B. Martyn; vice-president, ... B. Jackson, K.C.; second vice-president, Mrs. Emma Crocker; secretary, Charles R. Bishop, and executives representa-

Continued on Page 2, Column 1

INSULL HELD BY ATHENS POLICE

Former Utility Magnate Is Arrested for Extradition on Chicago Charges

ATHENS, Greece, Nov. 4 (AP).—Samuel Insull, under indictment in Chicago on charges which grew out of the collapse of the Middle West Utilities Company, was arrested today pending extradition.

He was taken to police headquarters and kept there for the night, despite his attorney's plea that Mr. Insull, now seventy-three years old, is suffering from heart trouble and ought to be in a hospital.

He came here several weeks ago from Paris by way of Italy, leaving each of those countries just ahead of a request for his arrest.

Just after noon the police commissioner called at the hotel where Mr. Insull was a guest. He went upstairs and served his warrant.

CASE IS REMANDED

BARRIE, Ont., Nov. 4 (CP).—Martin J. Insull, former Chicago utilities magnate, charged in United States with embezzlement and larceny of more than $500,000, had his fight against extradition extended two weeks further when he appeared before Senior Country Judge Dudley Holmes today.

Insull will appear again Friday, November 18, and his $50,000 bail, granted two days after his arrest here early last month, will stand until that time.

TRUE BILL RETURNED AGAINST PUBLISHER

MONTREAL, Nov. 4 (CP). — James J. Harpell, publisher of The Journal of Commerce, was arraigned in Court of King's Bench today, charged with criminal libel against T. B. Macaulay, president of the Sun Life Assurance Company of Canada, and was remanded until Wednesday, when a plea will be entered. A true bill against the publisher was returned by the grand jury yesterday.

SEVENTY PER CENT OF ISSUE TAKEN

Substantial Increase in Applications Expected Over Week-End—$24,000,000 From Objective

MONTREAL, Nov. 4 (CP).—Gradually creeping up toward subscription, the 1932 Dominion of Canada loan had been bought to the extent of 70 per cent according to latest figures available today.

Of the issue of $80,000,000 divided into short and long term bonds, a total of $56,000,000 was taken up in the first four days of this week, $40,000,000 on Monday, including the entire amount of the $25,000,000 three-year bonds; $8,000,000 on Tuesday, $4,000,000 on Wednesday and $4,000,000 on Thursday.

This left a total of $24,000,000 still to be taken up by the public. The managing committee stated a substantial increasing in writing-up was expected over the week-end.

Norwegian Ship Limps Into Port

HALIFAX, Nov. 4 (CP).—The Norwegian steamer Nervion, reported in distress early tonight, was not in danger, according to Captain Henschian, who brought her into Halifax harbor under her own power. He said she was leaking in the forepeak and might have to be repaired here.

China Seeks Diplomatic Agreement With Russia

TOKIO, Nov. 4 (AP).—Resumption of diplomatic relations between China and Russia was recently proposed by the Chinese, the Japanese Foreign Office said today.

Foreign Office spokesmen said that upon inquiry Eiji Amho, Japanese Charge d'Affaires in Moscow, had been told by the Soviet Foreign Commissariat that W. W. Yen, Chinese delegate at Geneva, had approached Maxim Litvinoff, the Soviet representative in Geneva, on this subject.

Soviet officials told Mr. Amoh, the Foreign Office said, that Mr. Yen made his proposal on the basis of the Treaty of Peking signed in 1924, in an attempt to adjust affairs between Russia and China.

Moscow officials were also quoted as saying there was no further progress in this connection, although M. Litvinoff was understood to oppose revival of the 1924 treaty. It was said that Mr. Yen favored resumption of relations pending negotiation of a new treaty.

The official Tokio position is that Japan is in no hurry to conclude a nonaggression pact with Russia or to persuade Moscow to recognize Manchukuo.

Deposed Utility Head Held

THIS picture of Samuel Insull in Athens shows the deposed utility magnate seated in a room at police headquarters, where he was detained for nearly two days upon receipt of information that he was wanted in Chicago to answer charges of grand larceny and embezzlement. As soon as Insull was released, he was placed under police surveillance. Yesterday he was arrested pending extradition.

French Outline to League Committee New Arms Scheme

Appeal Made to Other Nations to Support Plan for International Security—Three Pacts Suggested to Give Effect to Proposals

GENEVA, Switzerland, Nov. 4 (AP).—Joseph Paul-Boncour, French Minister of War, outlined France's new arms plan tonight and coupled it with an eloquent bid for support in other countries. He presented the plan, parts of which already had been revealed in Paris, to the steering committee of the World Disarmament Conference.

The War Minister asked the nations of the world to organize international security by a series of three pacts.

CONSULTATION PROPOSED

The most comprehensive of these is an agreement by the participating nations to consult when war menaces.

The second pact would be a reaffirmation of loyalty to the covenant of the League of Nations and specific acknowledgment of the covenant's provisions for penalizing an offending state.

The third would be a regional agreement for mutual assistance against an aggressor.

This plan, the War Minister said, would do much to establish a basis for the reduction of existing armaments.

CONSCRIPTION URGED

He also outlined to the committee a system of army conscription in all the European countries which presumably would involve abolition of the German Reichswehr. He explained this would permit creation of defence forces upon the basis of equality—approximating what Germany demands. He added that recruitment in countries "with powerful populations" would require certain restrictions in order to prevent disproportionate strength.

One of the fundamental bases of the three pacts, the French minister told the committee, would be the constitution of a strong League of Nations armed force equipped with the most effective weapons and able to aid an attacked nation.

Heads of the important delegations reserved comment.

FEAR FOR AGED MAN'S SAFETY

Disappearance of Napoleon LaBelle Makes Puzzle for Authorities

If Napoleon LaBelle, aged seventy, formerly resident at Georgetown, Big Bay, near Port Simpson, is alive and well, he would confer a favor on the British Columbia police by saying so. At present he is listed as missing, under circumstances which have occasioned some alarm.

On October 13 last, LaBelle was reported missing by an industrial firm for whom he had worked.

Living alone in a cabin near the plant, the aged man had been in receipt of a monthly cheque from the Workmen's Compensation Board. Being unable to read or write, he had endorsed these cheques with his mark. Friends, therefore, were confused to find his cabin empty one day, and a written note pinned to the wall intimating he had left for Alaska and would not return.

CABIN DESERTED

Slightly mis-spelled, but clear in intent, the note read: "I'm liveing for Alaska. I am going for good." The cabin was empty, its occupant gone, and with him a small rowboat and other possessions, including a shotgun and rifle.

Discovery later of the rowboat in the hands of an Indian, who said he had purchased the boat from a young white man on a garboat for $25, led to further inquiries by the Prince Rupert detachment of the Provincial Police. The boat, it was ascertained, had been freshly repainted, and was structurally changed; but no trace of the missing man could be found.

If all stories told to the Provincial Police are true, LaBelle may be happily fishing off the waters of Alaska. On the other hand his sudden removal while in receipt of monthly payments from the board, and without notice to his friends, is regarded as peculiar. The authorities are following the case in the belief that there is much that has not yet come to light.

Irish Seats May Be Redistributed

DUBLIN, Irish Free State, Nov. 4.—The Government is considering introducing a bill to redistribute the seats in the Dail Eireann, it was learned today. Such redistribution would be a necessary preliminary to a general election.

The Constitution provides constituencies must be revised every ten years. Many districts now have over-representation, and it is understood President Eamonn de Valera favors a Dail of 100 Deputies instead of the present 152.

Dream of Torture Leads to Strike

NELSON, Nov. 4 (CP). — Doukhobor women serving sentences in jail here for taking part in nude parades in the early Summer, started another hunger strike today because one of their number reported she had had a dream that the male Doukhobors imprisoned on Pier Island for nude parading, were being tortured and starved. Immediately this was spread among the women, they refused food throughout the day, and declared they would continue to do so.

SAYS ARREST WAS ILLEGAL

Charles E. Walters, Retired Banker, Seeks Release on Habeas Corpus

Habeas corpus proceedings demanding the release from custody of Charles E. Walters, retired banker and former head of the Bankers' Holding Corporation of Seattle, Wash., held here for extradition to the United States to face charges of grand larceny, were launched before Mr. Justice D. A. McDonald in Supreme Court Chambers yesterday.

The affidavit in support of the application was filed by Stuart Henderson and contained eighteen clauses setting out alleged illegal procedure in the arrest of Mr. Walters. The date of hearing was set for Wednesday, November 9, at the Bastion Street Courthouse.

Among other things, the affidavit states: "The original arrest in Victoria on September 4 was illegal. The pretended arrest on September 7 was illegal and does not found jurisdiction and the arrest on the warrant of the extradition judge by the officer who swore out the warrant was illegal and failed to give jurisdiction to the extradition judge."

"LIKE CAT AND MOUSE"

Mr. Walters was arrested by city detectives at his home in Oak Bay on September 4 on a telegram from Sheriff Bannick, of Seattle. He was held in custody in the city jail until September 7, at 11:25 a.m., when he was "released" and rearrested at 11:30 a.m. Mr. Walters says in the affidavit: "I was never without police guard or away from the eyes of the police. The entry in the police blotter is a false attempt to show I was released, when in point of fact I never was released, as I was always under absolute physical control of the said police officers, like a cat watching a mouse and pretending to let the mouse go."

QUESTIONS ARREST

The aged banker also alleges he was rearrested without a warrant and placed in the city jail, although there was a regular police force in Oak Bay distinct from that of the city of Victoria. He also claims that the warrant upon which he was rearrested was signed by the extradition commissioner while he was illegally detained in custody, that the warrant was sworn to without any request from the State of Wash-

Continued on Page 2, Column 4

Washed Off Cargo Ship In Pacific

"Our second officer was washed overboard about 10 o'clock this morning in latitude 51.25 N., and longitude 131.35 W. We are trying to find him. If any boat approaching position, please keep lookout."

This brief message, revealing the possibility of a battle against high seas and gales, was picked up by the Gonzales wireless station yesterday afternoon from the Japanese freighter Hakubasan Maru.

The ship is bound for Seattle from Japan, and yesterday morning was reported 200 miles from Estevan.

Prime Minister Sees Great Trade Revival Coming for Canada

Rt. Hon. R. B. Bennett Strikes Optimistic Note in Speech at Montreal—Flays Liberal Critics Who Would Repudiate Empire Agreements

MONTREAL, Nov. 4.—Roundly scoring Liberal critics of the Imperial Conference trade agreements, decrying the charge of Mackenzie King, Liberal leader, that the pacts constituted "Tory propaganda," and ringing a highly optimistic note, Prime Minister R. B. Bennett addressed the Montreal Conservative Association tonight.

"These agreements," the Prime Minister declared amid applause, "were made as a great foundation upon which to build an enduring fabric of mutual benefit. I ask you this: In an Empire as vast as ours, are we not to adopt a policy of trading within ourselves if possible? Why? Because it means stability.

"Certainty that when the great shadow of depression comes on again we will have a well-defined channel of trade within our Empire and the tariffs of foreign nations raised against us will be powerless to affect our march of progress. It means more than that. It means the family trades together, and it was as a great family we made these agreements."

Mr. Bennett went on: "Why are the Opposition opposing these agreements? I defy anyone to say that these agreements are opposed for any reason of policy that anyone would regard as sound." Mr. King talked of constitutional sovereignty because the pact with the United Kingdom was for five years. But the King Government had made a treaty with the West Indies for twelve years. Could the full benefit come out of any treaty in one year, as suggested by Mr. King?

Continued on Page 2, Column 3

RIOTING CONVICTS TOSSED WOUNDED GUARD INTO FIRE

Head of Tailoring Department of Quebec Penitentiary and Leader of Rebellious Prisoners Most Seriously Injured in the Battle and Burning of Tailor Shops in Big Prison

Negro Led Concerted Attack On Unsuspecting Officials

ST. VINCENT DE PAUL, Que., Nov. 4 (CP).—The flash of a knife was the spark that touched off a short but fierce riot in St. Vincent de Paul penitentiary here today, when rebellious convicts suddenly turned on their guards and set fire to the prison workshops.

Major Emil Jacques, head of the tailoring department, and two guards were stabbed and beaten by five prisoners and severely scorched by the fire that raged in the workshops a moment later. A giant negro convict named Crossley, leader of the insurgents, was injured in the fighting and nearly perished in the flames when he refused to come out of the blazing workshops. It was several hours before the negro was carried unconscious from the fire and lodged in the prison infirmary. Six unnamed guards and a prisoner named Legace were less seriously injured.

DOUBLE PATROL

Late tonight a heap of glowing embers cast flickering shadows on the gaunt and roofless ruins of the workshops. The 1,105 convicts confined in the penitentiary were scarcely locked in their cells and a double guard patrolled the stone walls encircling the Federal penal institution.

A group of fifteen convicts went to work in the tailor shop of the penitentiary at the usual hour this morning. Crossley was in the group.

As Guard Aube strolled by, Crossley, the big negro, whirled and leaped at him, a knife flashing into his hand. As at a prearranged signal, four other prisoners dropped their work and lunged at the other guards, Forest and Jacques.

The three guards were trapped. The convicts hurled themselves upon their warders, beating them down with improvised clubs and thrusting at them with the knives they had carried in their drab uniforms.

Continued on Page 2, Column 5

Is Elected to Head City Liberals

ALDERMAN W. H. KINSMAN

who last night was chosen president of the Victoria Liberal Association. He held this office several years ago.

Worker Is Killed by Live Wire

VANCOUVER, Nov. 4 (CP).—Touching an electric wire leading from the shore to a floathouse on False Creek, E. Clancey, 322 East First Street, North Vancouver, met instant death by electrocution late this afternoon. He was employed on a boom of logs in the milipond of the plant of the Sitka Spruce Lumber Company at the time. The fatality was witnessed by a fellow workman, who rushed to his assistance. Medical aid was summoned as well as the pulmotor crew of the fire department, but all efforts at resuscitation failed.

ALL CLEAR OF IMPLICATIONS

Royal Commission on Hydro Affairs Finds Transactions Properly Conducted

TORONTO, Nov. 4 (CP).—The Ontario Hydro Commission acted with propriety throughout in its dealings with the Beauharnois Corporation and John Aird, Jr., and in the purchase of the Dominion Power & Transmission Company of Hamilton, in the opinion of the Royal Commission which probed these transactions and tonight issued its report.

Signed by Justices W. R. Riddell and G. H. Sedgewick, the report of the commission declares their lordships, on the facts proved beyond controversy, have no doubt whatever of the propriety of the payment by the Hydro Commission of $50,000 to Aird in connection with the purchase by Hydro of the O'Brien power interests on the Mississippi and Madawaska Rivers.

BEAUHARNOIS PAYMENT

Regarding the payment of $125,000 by Beauharnois to Aird, the commission finds "on the evidence submitted to us that while the payment of $125,000 was made to Aird, it had no relation to the purchase of power by the Hydro-Electric Power Commission in Ontario."

On the third matter which the commission was charged with investigating, purchase of the Dominion Power & Transmission Company of Hamilton for $21,000,000 in December, 1929, their lordships declare:

IN PUBLIC INTEREST

"We unhesitatingly find that the purchase in the circumstances existing at the time was in the public interest; was made after full and adequate investigation; was reasonable as to price, and was not prompted by any motive other than the public good."

Man Applies for Passport to Mars

MORAVSKAOSTRAVA, Czechoslovakia, Nov. 4 (AP).—A dignified-looking gentleman astounded authorities by applying for a passport to Mars. He said he was the president of that plane, down here to study business conditions. He found them not so good, he said, and wanted to go back. Jan Sevcik, as his name turned out to be, was turned over to the medical authorities.

Says Russian Will Be Awarded Nobel Prize

STOCKHOLM, Sweden, Nov. 4 (AP).—A newspaper report said today the 1932 Nobel Prize for literature probably will be awarded to the Russian writer, Dmitri Merezhkovsky, who is now living in Paris.

He is widely known now as a novelist and critic, but at the beginning of his career he wrote verse, translations from the Greek, and literary essays.

AXEMEN BUSY IN TONG WAR

Chinese Seriously Injured by Unknown Assailant—Feeling Runs High

(Special to The Colonist)

VANCOUVER, Nov. 4.—With his arm almost severed by an axe wielded by an unknown "hatchet man," his head badly battered as a result of blow with a short piece of lead, Hoy Kow, Howard Hotel, was admitted to General Hospital tonight in a serious condition. He was attacked while standing in front of premises 117 Pender Street East by several Chinese who disappeared after the assault had occurred.

First intimation of impending outbreak in Chinatown among "Tongs" was brought to the attention of police officials with the attack on the injured man.

Feeling has been running high it is hinted by police in the Pender Street East section since the recent fracas at the Chinese Theatre when a Chinese suffering from lead pipe wounds was found lying in an alley near the theatre.

Tonight detectives raided the premises above 164 Pender Street East and found an arsenal of ammunition and dangerous weapons.

A half-dozen pieces of lead pipe, such as were used in attacking Hoy Kow, a rifle, a shotgun and box of shells were found in a back room of the house. No one claimed knowledge of the weapons when questioned by police.

SEATTLE BUSINESS MAN STILL MISSING

SEATTLE, Nov. 4 (AP).—Horace R. Ensing, sixty-seven, a well-known business man and clubman, was still missing tonight after dropping from sight late yesterday afternoon when he left the Arctic Club, and authorities were asked by his family to search for him.

The elderly man left the club at 5:30 p.m. yesterday, his son, Raymond H. Ensing, reported to police, bidding goodnight to the doorman, and has not been seen since. His business affairs were in good order, his son said.

HOUSE DEFEATS INFLATION MOVE

Liberal Motion Censuring Government's Financial and Tariff Policies Rejected

OTTAWA, Nov. 4 (CP). — In a whirlwind finish to the afternoon sitting, the House of Commons today swept away the address debate, clearing decks for detailed study next week of the Anglo-Canadian trade treaty.

By a majority of 30, Conservatives turned aside a Liberal motion criticizing the Government's financial and tariff policies. A Progressive motion, calling for abandonment of the gold standard and a campaign of currency inflation, was rejected by 48 votes.

Debate of the two amendments overshadowed the passing without a vote of the main motion, a formal one thanking the Governor-General for his address at the opening of Parliament.

The Address debate, which opened a few days after the session began, was resumed today after the ratification of th Anglo-Canadian trade pact.

TWO KILLED IN BERLIN STRIKE

Disorders Arise From Transportation Walkout—Buses Badly Damaged

BERLIN, Nov. 4 (AP).—Two men were killed and two women were seriously wounded today in disorders arising from the transportation strike, in which 15,000 men are participating.

The first death occurred early in the morning when police and strikers clashed at a car barn in the suburb of Schoenberg. Again later in the day police had to fire on a mob of strikers in the Schoenberg district. One man was killed and two women were wounded.

SERVICE SEVERELY CRIPPLED

All day long trolley cars and buses were kept running with great difficulty. About 3,000 men returned to work, but the strikers who stayed out pelted trolley cars and buses with rocks. Buses which ran the gauntlet were badly damaged.

Eight out of ten were wrecked an hour after they started. In Schoenberg one bus was fired upon, but no one was hurt.

The strike began without the authorization of the union over a pay cut of about half a cent an hour.

Two Bandits Rob Hotel and Store

VANCOUVER, Nov. 4 (CP).—Two gunmen who held up the Ivanhoe Hotel, Main Street, this morning, escaping with $1,200 in cash, are credited with a second holdup this afternoon.

On the second occasion they walked into the Owl Drug Store, Kingsway and Fraser, held up L. H. Kreutzweiser, and escaped with $52 dollars from the cash register.

In the Ivanhoe Hotel robbery the bandits scooped the money from the open safe just as W. A. Stewart, day clerk, was taking over from W. D. Morris, in charge at night.

Says Cancer Should Not Be Considered Hopeless

HAMILTON, Nov. 4 (CP).—Cancer is almost never hopeless, Dr. J. W. S. McCullough, chief inspector of health for Ontario, said in an address to the Hamilton Scientific Association here tonight. Thousands of case reports have been accumulated all tending to show that cures have been obtained in seemingly the most futile cases and that the greatest obstacle to the improved treatment of the disease is the mental lethargy and hopeless attitude of the general public.

Cancer cells are "Bolshevist" cells rioting against the established order of things, Dr. McCullough said. The cancer cell is a normal cell of the body, but for some unknown reason it departs from the ordinary habits of cells and not only divides but continues to subdivide indefinitely. Under the microscope one could observe the birth and growth of the cancer cell, distinguish it from ordinary tissues and classify the different types of cancer and tumor growth. Cause of the rebellious action by the errant cell is unknown.

TRADE FACTORS SHOW ADVANCES

Summary of Industrial Development Indicate Improvement in Dominion

Summary of outstanding factors in week's industrial development:

Ottawa—Retail sales index for September shows increase in eight groups and decrease in three.

St. John's, Nfld.—Newfoundland Government agreed to trade 15,000 pit props for English coal.

Toronto—Toronto has collected 77 per cent of 1932 taxes.

Belleville, Ont.—Customs returns for port of Belleville for October show increase of $5,030 over September.

Oshawa, Ont.—Motors for Pontiac cars in future to be manufactured and assembled at Walkerville.

Ottawa—The first nine months of 1932 Canada purchased 1,267,153 tons of United Kingdom coal, increase of about 60 per cent.

Port Hope, Ont.—Eldorado plant for extraction of radium from Great Bear Lake ore starts up next week.

GIVE PLEDGE TO PATTULLO

Continued from Page 1

tives, Mrs. P. Fowler, Mrs. C. Harrison, A. D. Macfarlane, K.C., and A. B McNeill

Colonel Martyn was the first to congratulate Alderman Kinsman on his election Charles R. Bishop, long secretary of the association, withdrew from the field as soon as the presidential count was known, and made the return of Mr. Cox, his successor, unanimous. Mr. Jackson went home early on account of ill health, but left his congratulations for the winning side.

LENGTHY PROCESS

J. B. Clearihue a... as returning officer and scrutineers were appointed from the floor of the meeting. Balloting lasted from 8:30 p.m. until 10:30 p.m., during which time Mr. Pattullo kept the large crowd contented with a stirring address on Liberal issues.

The Leader of the Opposition explained his avoidance of a union with the Tolmie Government on the ground that it would have been repugnant to Liberal principles.

"It has been said that a coalition is a union of two conspirators against the State, the combination exhibiting the vices of every party. I refused to join the conspiracy," Mr. Pattullo declared.

DECLARES STAND

Dealing with the afterglow from the Vancouver Liberal convention, Mr. Pattullo reiterated much that he has already expressed in public before, and nailed the party colors to some well defined principles. These included introduction of state health insurance on a national basis; the expenditure of whatever sums were federally necessary to provide profitable work for the unemployed; reaffirmation of the fact that extension of railway connection from the Peace to the Pacific Coast was an obligation of the Federal railway system.

He predicted advent on this continent of a five-day week and a shorter work day, and said, much as inflation was to be decried, it would be preferable to starvation of men able and anxious to work.

TAXATION AFFAIRS

Dominion obligations to British Columbia in the matter of taxation and otherwise had not yet been met, and it would be part of the policy of the Liberal party to see that this was set right, the speaker continued. A new deal was also wanted in taxation as between the Province and the municipalities, and this also he would promise.

"Politics is the science of government, and I know something about government. It is a good deal better to have a professional politician than that bunch of amateurs across the Bay," Mr. Pattullo concluded, at the close of a whirlwind talk, delivered with vehemence, but without much that was new.

CONNECT ELIAS WITH MOSCOW

Leader of British Unemployed on Trial on Sedition Charge

LONDON, Nov. 4 (AP).—The prosecution introduced a letter at the trial today of Sidney Joe Elias, chairman of the National Unemployed Workers' Movement, purporting to show a direct interest by the Moscow Third International in British unemployed agitation. Elias was arraigned on a charge of sedition and was remanded to jail without bail after the hearing.

The Crown alleged the document was written from Moscow by Elias last September while he was there fulfilling instructions from a body called the Profintern, a section of the Third International aiming to control the unemployed movement throughout the world.

RECREATION ROOM WORK REVIEWED

Attendance Increasing With Response to Appeals Gratifying, Committee Reports

The committee in charge of the Citizens' Recreation Rooms at Fort and Langley Streets, held its monthly meeting last night, with H. J. O'Leary in the chair.

The secretary, A. H. Hundleby, reported attendance is increasing. The public continues to send in a generous supply of reading material. Extra stock is forwarded to outside camps. Several bundles were passed on during October. Work had been obtained for several men during the month. With increased attendance a shortage of chairs has arisen, and the public is asked to send in spare kitchen chairs.

Weekly concerts are well attended and programmes are booked as far ahead as January. Appreciation was expressed to the many artists who give freely of their talent. The men appreciate the use of the rooms and conveyed to the committee their thanks through the secretary.

R. F. Taylor, treasurer, reported the income for October was $309.66, while expenses amounted to $190. A special appeal had been made for financial support to continue the work, and the response during October was gratifying.

The committee feels the work of the rooms is successful and express its appreciation to the many people for their generous and practical interest. Work is needed for the men and any who have odd jobs are invited to telephone the secretary, E 6932, and a suitable man will be sent.

NOTARIES ELECT THEIR OFFICERS

At the seventh annual general meeting of the Society of Notaries Public of British Columbia, held in Vancouver, the following officers were elected: Arthur W. Whitaker, of Vancouver, president; E. E. Hand, Vancouver, first vice-president; H. H. Lethaby, Victoria, second vice-president, and H. J. Cave, J. W. Prescott, J.P., H. H. Hargreaves, A. W. McLeod, Murdoch Campbell, Homer J. Moore, T. H. Boothe, A. W. Rogers, H. E. Warburton and D. W. Reeve were elected directors, and J. Eades Ward was elected honorary secretary; H. H. McVity, of Revelstoke; H. E. Dill, of Nelson; A. W. McLeod, of New Westminster, and M. A. E. Planta, of Nanaimo, were elected district vice-presidents.

FIRE IN SASKATCHEWAN

UNITY, Sask., Nov. 4. — Two buildings, housing a cafe, tailor shop and electrical shop, were razed by fire of unknown origin today. The loss was estimated at $20,000.

TREASURY RULE HITS TREASURY

Freight Rates Fight Gets Results, But Is Overlooked in Votes

Treasury control regulations bore down hard yesterday on the British Columbia treasury in connection with the bill presented to the Government by counsel for carrying on a perpetual struggle for lower freight rates in the West. Not that there was any quarrel with the counsel or the size of the account, but that no provision had been found in the estimates authorizing the vote.

The treasury is understood to have appealed to the good nature of four other departments, on the ground that benefits from the freight rates battle would accrue to these departments. The departments, it was learned, were willing, but faced in turn the necessity for an express vote which would be recognized by the Comptroller-General.

As even the normal votes of the departments as ratified by the Legislature have been considerably pared during the year, meeting an unlooked-for expense had not been anticipated.

While there was no official dictum on the point, it appeared as the day closed that the account would have to be met in supplementary estimates or else by special warrant.

PRIME MINISTER SEES GREAT TRADE REVIVAL COMING FOR CANADA

Continued from Page 1

FILCHED POWER

"Could anyone consider that argument seriously?" the Prime Minister proceeded. "Mr. King, when he talks of the constitutional issue, is always looking through the small end of the telescope. He always does so because in 1926 he filched power in that way."

Canada was still the fifth greatest trading nation of the world, despite the dark days of world conditions.

"That means," Mr. Bennett stated, "the maintenance of the credit of our great financial institutions, and our industrial institutions. Through our emergency tariff we have enabled Canadians to float the ship of state in the dark and treacherous waters, and this amidst all this carping criticism that the tariffs are high, that money is hard to get. The determination and enterprise of Canadians," he continued, "is reflected everywhere on a high level." Canada was gaining confidence, "believing in our destinies, and that capital should seek employment and not lie idle in the banks." Industry should show capital its ability to forge ahead.

HOPEFUL SIGNS

"There are not signs lacking," he proceeded, "of improvement in this country, not lacking signs of confidence so essential to bring back prosperity. There is the willingness to give to service, the willingness to subscribe to loans. I for one believe more confidently in the destiny of Canada than I ever did before, because we are on the threshold of the greatest trade revival ever known, because we are secure in a sheltered market of 40,000,000 people. Never has there been such an opportunity offered to the Canadian people. Shall we not have the courage to maintain the integrity of our institutions, of our industrial life, and improve and expand agricultural life?"

MOB DESTROYS BUILDING

HONDURAS, Nov. 4.—The City Hall and Courthouse at the important Atlantic seaport of Triuxillo were destroyed and a judge was killed yesterday by a group of men who terrorized the city.

FUNERAL YESTERDAY

Funeral services were held yesterday afternoon at 1 o'clock from the family residence, Cobble Hill, for James Dougan, who passed away at Haney, B.C., on October 31. A large number of beautiful floral pieces were sent. Elder McGill officiated, and two hymns were sung, "Does Jesus Care?" and "Sweet By and By." The following acted as pallbearers: Isaac T. Dougan, Nathan P. Dougan, Abraham A. Dougan, Dan E. Dougan, Stephen D. Dougan and Cyrus I. Dougan. Interment was made in the family plot at Cobble Hill.

QUATSINO MAN PASSES

There passed away yesterday at St. Joseph's Hospital, Ole Akre, of Quatsino, aged sixty-seven years. Born in Norway, Mr. Akre came to Canada in 1896 and for the past twenty-two years was engaged as a general merchant at Quatsino, where he was widely known. He participated in the Klondike gold rush. He is survived by a brother, John H. Akre, in Oklee, Minn.; a nephew, K. O. Akre, of Quatsino, and four nieces in Seattle, Mrs. J. Bobeau, Mrs. L. Helton, Mrs. G. Gabhart and Mrs. Frank Wilson. The remains will be forwarded to Quatsino next week for burial.

DIED IN SAANICH

There passed away on Friday, at the family residence, McBriar Avenue, Saanich, Matthew Barrieu, aged seventy-five years. Mr. Barrieu was born in Quebec and had resided in the province for forty-five years, being employed at the E. & N. oil plant for twenty years. He is survived by his widow and two daughters, Mrs. Frank Humphries, of this city, and Mrs. J. Rimol, of Arizona; also six sons, George and Charles in Victoria; Frank in Oakland, Cal.; Ernest in Detroit; and John and Matthew in Washington. Announcement of funeral will be made later.

SAYS ARREST WAS ILLEGAL

Continued from Page 1

ington, or any authorized officer of the State Department, and that he had not yet been served with a warrant of committal of the extradition commissioner.

There are various other claims set out in the affidavit dealing with legal procedure to which exception is taken.

RETUEN ORDERED

Mr. Walters has been before the courts here since the latter part of September. The extradition hearing by Judge Peter S. Lampman occupied many days, and a score of witnesses from the United States were examined. He was ordered extradited to the United States to face trial for grand larceny, but a stay of extradition was granted for fifteen days to allow him to institute habeas corpus proceedings.

Ralph Walters, son of the banker, is now before the extradition court here on a similar charge to that for which his father was ordered returned to the American authorities. The State of Washington alleges that Mr. Walters and his son, by false pretences, sold $2,450 worth of stock in the Bankers' Holding Corporation to Merton J. Moses and his wife, residents of Auburn, Wash., one of the places where the corporation had offices.

BOUGHT STATE BANKS

The Bankers' Holding Corporation, of which Charles E. Walters was president and Ralph W. Walters, his son, was vice-president, was formed for the purpose of securing the controlling interest in a chain of banks. The corporation's resources were, in 1929, estimated at around $3,000,000. The corporation secured control of four banks, one of them failed and brought about the collapse of the Bankers' Holding Corporation in 1930. After the collapse of the corporation and the Charles E. Walters Company, which was the selling agency of the Bankers' Corporation, the Walters remained in and around Seattle until they came to Victoria, in November last year.

The alleged transaction between the Walters and Merton J. Moses was said to have taken place on December 6, 1929.

AUDIENCE ENJOYS BRIGHT CONCERT

Plowright's Orchestra Featured in Diverting Programme at Shrine Hall Last Night

An exceptionally bright and diverting variety programme, in which W. G. Plowright's all-string orchestra was featured, took place at the Shrine Auditorium last night, to the accompaniment of vociferous applause from an obviously delighted audience.

The really cheerful spirit shown by the instrumentalists in Mr. Plowright's orchestra gave the keynote to the whole entertainment. Composed of violin, banjos, mandolins, guitars and trumpet, the ensemble provided the greater part of the concert, their numbers including two Merz compositions, "The Picket Guard," the deftly played "Fairy Gold," Kettleby's romantic "Duo d'Amour," the comic dramatic "Ultimatum," Sarasate's rhythmic "Les Adieu," featuring the trumpet, the lilting encore number which they played to this, and the briskly-played military march, "Soldiers of Fortune," which brought the concert to a close. As conductor, Mr. Plowright showed excellent discipline and explicitness, and maintained a bright and spirited tempo which the instrumentalists happily seemed to find no difficulty in following.

PLAY DUET

From the orchestra personnel were drawn Miss Bessie Corliss, a pleasing violinist, and Len Hopkins, who very competently furnished the mandolin accompaniment for the artistically played "Berceuse" from Godard's "Jocelyn." C. H. Clarke, trumpeter in the orchestra, demonstrated his abilities with the instrument in a well-played duet with Edward Clarke at the piano.

Three other artists, each one with professional ability, although they were announced as amateurs, rounded out this exceptionally diverting entertainment. Youngest of the trio was little Miriam Schwabe, than whom, Victoria knows well, there is no more expert child tap-dancer on the Pacific Coast. Moreover, in addition to her remarkable technique she has already that engaging "It" which stamps the real artist in any form of platform work, and she was clamorously applauded after each of her four numbers—soft shoe dance, waltz clog dance, cane dance and buck and wing dance.

A HUMORIST

A very different type of entertainment is served up by Alf Adams, whose natural gifts as humorist are engagingly set off by his polished presentations. He reached the climax of his expositions in his role of vicar of a village parish, ten minutes of unadulterated fun which attained its peak in the reading of the week's announcements. As a London bobby named "Dinky Doo," he was also very much in his element.

Geoffrey Cummings had his audience completely mystified during a half-hour performance of card and other tricks, for which he invited the confidence of several spectators. But even from the vantage point of the platform, holding the other end of bits of rope, handkerchiefs or other elements in the sleight-of-hand performance, they seemed no wiser than any of the other onlookers. This entertainment also was warmly applauded.

MOOSE HAVE FIRST CONCERT OF SEASON

The Loyal Order of Moose started its Winter activities with a smoker and concert at the Macabees Hall on Thursday evening. This was the first meeting in the hall which will be the scene of their activities from now on.

An excellent programme was put on and was well received by the members, who turned out in large numbers. Among the artists who contributed to the programme were the following: Al Dunnett, Tom Obee, A. James, T. Spouse and J. O. Warren, songs; J. Holland and A. P. Dunnett, mouth organ and bones; W. Kettle and H. Dufield, recitations.

HOSPITAL HAS FINE ECONOMY

Pouce Coupe Red Cross Outpost Operates at $2.19 Per Day

Which hospital in the province has the lowest per diem cost per patient? According to figures submitted by the Pouce Coupe outpost hospital, which last year cared for 374 patients and gave 4,362 days' hospital care at a cost of $2.19 per day, this is the smallest recorded for British Columbia.

This Red Cross outpost hospital, the matron of which is Miss Ida Crook, has accommodation for fifteen patients, and is often filled to capacity. The admirable service and economical administration are entirely due to the splendid efficiency of Miss Crook and her staff of three nurses, who are doing remarkably fine work for the Pouce Coupe district.

For many years this Red Cross hospital was the only one in the Peace River District. Established in 1921 by the Alberta Red Cross, it has furnished hospital facilities to the settlers who have poured into the North Country in ever-increasing numbers. It was in 1929 that the Red Cross in British Columbia took over the hospital, and ever since has continued to finance it at a cost of about $2,500 per annum.

"Most of its revenues have come from patients' fees and government allowances," said one of the officers at Provincial Red Cross headquarters, in referring to the financing of this Pouce Coupe outpost.

As the settlement of the district extended, the Red Cross, co-operating with the Provincial Government, established two other outposts, north and west of Pouce Coupe, but before these existed it was not uncommon for patients, some of whom were in desperate straits, to have to travel fifty, seventy or even a hundred miles over the roughest trails in order to obtain the care they so urgently required.

RIOTING CONVICTS TOSSED WOUNDED GUARD INTO FIRE

Continued from Page 1

THROWN INTO FIRE

Major Jacques, Aube and Forest strove to break away but were surrounded. A group rushed Major Jacques into a corner and tossed him into the flames. He was badly burned but was rescued by other guards who rushed to the scene with rifles. Ten prisoners set up a din of howling and shouting which was soon picked up by prisoners in other shops as guards aided their companions.

One of the prisoners, believed to have been Crossley, stooped and set fire to a pile of cloth cuttings in the tailor shop. As guards bounded across the courtyard armed with rifles, the convicts slammed the shop doors shut. Aube, stabbed in the neck by Crossley's knife, was unconscious on the floor and the other two guards were struggling feebly as blows rained on their heads from the desperate prisoners.

BLINDED BY SMOKE

Tongues of flame licked at the walls. A haze of smoke from the burning cloth sent prisoners and guards stumbling, half blinded and choking through the shop.

Guards rushed in to battle with the insurgents. The convicts did not give in without a fight. A heaving mass of struggling humanity stumbled through the smoke. Guards ran to hose racks and dragged long hose to the doors of the tailor shop.

The whole penitentiary was in an uproar. As the hoses swelled under the pressure of water, yelling convicts slashed them in two. Infuriated guards stood helplessly with limp and useless hose in their hands, while the other end writhed about on the floor, drenching fighting guards and prisoners.

SIX GUARDS HURT

Six guards, whose names were not learned, received minor injuries in the wild brawl. Reinforcements from the force of 150 guards stationed at the penitentiary made a concerted rush and the prisoners were forced back to the cell block.

The big siren moaned the alarm across the countryside. The milling convicts were thrust into their cells and steel doors clanged shut.

Across the courtyard the crackle and roar of flames could be heard above the ominous roar of the convicts. Guards dragged Aube, Jacques and Forest from the blazing building. Convicts in the carpenter shop, the bindery and the shoe shop were led back to their cells.

STAYED IN BUILDING

Still howling defiance, Crossley was somewhere in the murky haze of smoke. Guards shouted to him. His cause defeated, the big negro refused to come out.

Half their firefighting equipment rendered useless by the slashing knives of the rebelling convicts, the prison guards were handicapped in their fight against the flames.

Flames broke through the roof and flickered from the upper windows. Somebody saw Crossley lying on the floor: as an eddy of air cleared the smoke. Guards rushed in and dragged him, unconscious and wounded, to safety. He was badly bruised about the head and had a wound in his chest.

AID FROM MONTREAL

Fire apparatus hastily summoned from Montreal, fifteen miles away, careened through the deserted streets to the little village of St. Vincent de Paul. The wail of their sirens cleared a path through the villagers, crowded in curiousity around the walls of the prison. The grim gates opened briefly and the firemen were through to pump water on the flames.

Newspapermen were not far behind the firemen, but found themselves up against a blank wall. A strict censorship was clamped down on the penitentiary. Reporters were baulked by a heavy oak door and tersely refused admittance.

ROOF COLLAPSED

From the vantage point of a slight hill a quarter of a mile from the grim walls of the prison, reporters and photographers could see the fiercely blazing upper floors of the shops. A heavy cloud of smoke hung like a pall over the prison. As they watched, the roof of the building collapsed with a dull roar.

At noon the fire was under control, but firemen were still directing streams of water on isolated outbreaks visible from without the prison.

Lieutenant-Colonel P. A. Piuze, warden of the penitentiary, finally permitted newspapermen to interview him, but would reveal nothing except that "Everything is under control. The prisoners are all in their cells under lock and key."

STATEMENT IN HOUSE

At Ottawa, Hon. Hugh Guthrie, Minister of Justice, announced he had received reports from Colonel Piuze and confirmed information that the three guards, Aube, Forest and Jacques, had been severely injured and removed to hospital. He also confirmed reports that Crossley was injured and was not taken from the burning building for some time.

With everything quiet at the penitentiary tonight, it was hinted that the official investigation into the disturbance would take place shortly.

RE-ELECTED FOR HIS FOURTH TERM

J. F. Mesher Remains President of Esquimalt Liberal Association —Other Officers Chosen

J. F. Mesher was re-elected to his fourth term as president of the Esquimalt Liberal Association at the annual meeting held in the Parish Hall last night. Neil Fraser and Mrs. Jessie McFarlane were again elected vice-president and secretary-treasurer, respectively. Rt. Hon. W. Lyon Mackenzie King was appointed honorary president and T. D. Pattullo, honorary vice-president.

Following were elected executive members and delegates to the district association: Mrs. J. Nicol, Mrs. J. F. Mesher, Mrs. M. Ford, Mrs. M. MacDuff, Mrs. W. Petrie, A. E. Jones, H. Prior, W. Petrie, M. MacDuff, and F. J. Neel.

C. E. Whitney-Griffiths, Liberal candidate for Esquimalt, addressed the meeting, dealing particularly with the party platform adopted at the recent convention in Vancouver. In the present campaign the supporters of the party were called upon to make sacrifices as well as the candidates, he said, adding that he believed there was sufficient revived faith in Liberalism to make the campaign a success.

FINE SPIRIT

Mr. Whitney-Griffiths was greatly impressed with the spirit which prevailed at the convention and was confident of victory for the party. In reference to the Esquimalt riding, the candidate stated he had always been interested in seeing that a fair share of work at the Esquimalt drydock went to Esquimalt and would, if elected, pursue the matter further in an effort to have 50 per cent of the work given in the municipality.

Reports on the convention were also submitted by Mrs. McFarlane, secretary, and Mrs. J. Nicol, who were delegates.

UNABLE TO WEEP; AWARDED $5,000

SAN FRANCISCO, Nov. 4.—Because six-year-old Maureen O'Connell can never weep again a Superior Court jury awarded her $5,000. The judgment was against Elden S. Gordon, driver of an automobile involved in an accident in which Maureen was injured, necessitating removal of her tear ducts.

INTERIM SUPPLY BILL WILL BE INTRODUCED

OTTAWA, Nov. 4 (CP).—An interim supply bill will probably be introduced in the House of Commons on Monday. Hon. Hugh Guthrie, Minister of Justice, who was leading the House, today moved that the House, on Monday, resolve itself into a committee of supply.

It is expected the Minister of Finance, Hon. E. N. Rhodes, will introduce interim supply to cover a part of the coming fiscal year. The present fiscal year ends on March 31 next.

MOOSE JAW MEN SERIOUSLY HURT

MOOSE JAW, Nov. 4 (CP).—Three employees of the Moose Jaw Electric Street Railway were seriously injured in an accident today while engaged in taking down overhead wiring of the railway, which has ceased operations.

The copper cable was lying on the street when a passing auto became entangled in it. Two men working on the tower truck were thrown to the ground, and the third, who was on the ground, was caught under the falling tower.

WILL CREMATE NOTED AUTHOR

Ashes of Will Levington Comfort to Be Scattered From Peak

LOS ANGELES, Nov. 4 (AP).—The ashes of Will Levington Comfort, noted author, who died here Wednesday, will be scattered in compliance with his wishes over a lonely campsite on the slope of San Gorgonio Peak in the San Bernardino Mountains, where he wrote his last two novels.

His widow said today that funeral services will be held here Monday, after which the ashes will be taken to the camp. Comfort spent many Summers there.

The writer died in a hospital two hours after he became ill. The suddenness of the attack resulted in an autopsy, which revealed he died of natural causes.

Mr. Comfort was well known about Nanaimo where, for a time, he was associated with the Aquarian Foundation at Cedar-by-the-Sea. He was also well acquainted in Vancouver, where he collaborated with E. A. Lucas in the writing of a book. Mr. Comfort was a frequent contributor to Saturday Evening Post and other publications.

Bandits Murder Two Men in Utah

SALT LAKE CITY, Nov. 4 (AP).—Admitting they had but few clues on which to work, sheriffs' officers in Western Utah tonight were conducting a search for bandits who murdered two operators of a service station twenty-nine miles west of here, on the Salt Lake-San Francisco highway on Thursday, and robbed the place of between $300 and $500.

The victims were John Stamis, forty-two, lessee of the station, and his helper, Gregory Soter, fifty-three. Stamis was shot through the head. Soter was found bound and gagged and had strangled to death.

PLAY STAGED BY LITTLE THEATRE

A meeting of the Little Theatre was held on Rockland Avenue on Wednesday evening and was exceptionally interesting. Following the discussion of business a one-act play, admirably staged and acted, was thoroughly enjoyed by the members. At the end of the evening, Mrs. Wilfrid Ord addressed the members. The importance of the spoken part of plays was the theme of her talk, and this was emphasized in a fascinatingly vivid manner.

UNABLE TO KNEEL

Neuritis Hampered Her

In writing of the pain and inconvenience she suffered from neuritis, this woman tells also how she rid herself of it:

"I have been using Kruschen Salts for neuritis, and it certainly has the most wonderful effect. My knees were very painful, and it became almost impossible to kneel. As I do all my own housework, you will appreciate what it means to me. Two months ago I began using Kruschen, and I certainly would not be without a bottle in the house for anything. I consider Kruschen is worth its weight in 22-carat gold." —G. M. W.

Neuritis, like rheumatism, lumbago and sciatica, is caused by deposits of needle-pointed, flint-hard, uric acid crystals, which pierce the nerves and cause those stabbing pains. Kruschen breaks up these deposits of torturing crystals and converts them into a harmless solution, which is promptly removed through the natural channel—the kidneys. And because Kruschen keeps the inside so regular—so free from fermenting waste matter—no such body poisons as uric acid ever get the chance to accumulate again. (Advt.)

WELSH SOCIETY HOLDS MEETING

At the regular meeting of the Welsh Society held last evening in the S.O.E. Hall, plans were made to hold a silver tea on Thursday, November 10, at 3 o'clock, in the home of Mrs. J. Bowden, 2312 Wark Street. It was also announced that the young people's auxiliary will meet in the home of Mrs. M. E. Thomas, 1719 Stanley Avenue

The sick visiting committee, consisting of Mrs. W A. Gurney and Mrs. W. Jones, gave an interesting report of the work they had accomplished.

A musical programme followed. Artists contributing were: Miss Helen Thomas, Mrs. W. C. Williams, Mrs. W. Jones, Mrs. J. C. Williams, Mrs. P. Foreman, P. Moss and the members of the Glee Club, including Mrs. M. E. Thomas, Mrs. W. A. Evans, Mr. and Mrs. J. C. Williams, D. Evans, Mr. and Mrs. W. C. Williams, Mrs. M. Lewis and Mrs. W. Jones. Accompanists were Miss Jessie Jones and Mrs. R. Mason.

MAY ASK LEAGUE TO DELAY

MOSCOW, Nov. 4 (AP).—Japan may ask the League of Nations to further postpone consideration of the Lytton report, members of the delegation which is carrying Japan's reply to the report to Geneva indicated here today. The League Council set November 14.

Her Heart Was Weak
Nerves Shaky, Nights Restless

MILBURN'S HEART AND NERVE PILLS

Mrs. A. Black, Wallaceburg, Ont., writes:—"I suffered from heart weakness, shaky nerves, and restless nights.

I saw your advertisement for Milburn's Heart and Nerve Pills and decided to try them although I did not have much faith, but now I am very thankful I did as they have proved of wonderful help to me.

I am now strong and well again, but am never without a box in the house."

For sale at all drug and general stores; put up only by The T. Milburn Co., Ltd. Toronto, Ont.

Guaranteed Dentistry
It Will Pay You to Investigate
Our Low Dental Prices
Come In for an Estimate
We Will Save You Money on Highest Grade Dentistry
Dr. Gordon Ledingham
Dr. E. S. Tait
9 A.M. to 6 P.M. Open Evenings
Weekdays: 7 P.M. to 8 P.M.
E 1815 707 Yates Street

ROTOR
The Furnace Without Grates
Before you install a furnace — see the ROTOR. Burns cheaper fuel and saves you money.
HATT'S HARDWARE

THE CHEAPEST WAY IN THE WORLD TO LAUNDER CLOTHES
New Low Price
$69.00
Beatty Washer Store
Phone G 7511. 1609 Douglas St.

Boots Meloids ..... 25¢
Boots Bronchial Lozenges ..... 35¢
Boots Haemoglobin Capsules ..... 85¢
Boots Cod Liver Oil and Malt ..... 89¢ and $1.29
Boots Regesan Fruit Saline, Morning Powder, Glycerin and Black Currant Pastilles, Etc.
Free Motorcycle Delivery to Any Part of the City
THE OWL DRUG CO., LTD.
Campbell Building Fort and Douglas — Prescription Specialists — W. H. Bland, Mgr. G arden 8112

BEFORE YOU MOVE GET OUR FREE ESTIMATE
Moving—Packing—Shipping—Storage in Private Rooms—Call G 7631
ESTD. **HEANEY'S** 1890

Batchelor's Cash and Carry
SEE FRIDAY'S COLONIST FOR WEEK-END SPECIALS

REIDS HEAD FIX
A safe and unexcelled relief for Headaches, Neuralgia and Rheumatic Pains
REID CHEMICAL CO.
PRICE - 25c BOX
Special Agent
THE VANCOUVER DRUG CO., LIMITED

Old English breakfasts
ARE THE VOGUE —
BACON TOMATOES AND HP SAUCE
H.P. Sauce counteracts greasiness, gives you a healthy appetite and aids digestion.
There is only one size H.P. — large bottle.

Specials AT THE PANDORA DAILY MARKET
731 PANDORA AVE.
WHERE ECONOMY AND QUALITY ARE COMBINED

Cash & Carry Grocery Store
Tasty Ontario Cheese, lb. ..... 17¢
Kraft or Canadian Cheese, per pkg. ..... 15¢
Swift Canadian Lard, lb. ..... 12¢

Special Sale at the Women's Workroom
Stall 23. Everything Selling at Bargain Prices

Fish Stall
Red Spring Salmon, lb. 15c
Fillet of Cod, 2 lbs. for 25c
Eastern Finnan Haddie, lb. 13c
Kippers, lb., 15¢; 2 lbs. for 25c

New England Market
At the Pandora Daily Market
731 Pandora Avenue
The Choicest Cuts—The Finest Quality At Prices You Can Well Afford

QUALITY LOCAL SPRING LAMB
Shoulder Spring Lamb, per lb. 11c
Legs Local Spring Lamb, per lb. 20c
Lamb Stew, per lb. 10c
Mutton Stew, per lb. 8c
Spring Lamb Chops, per lb. 18c

POULTRY SPECIALS
Alberta Geese, per lb. ..... 17¢
Choice Local Fowl, per lb. ..... 17¢
Choice Local Chicken, per lb. ..... 25¢

SELECTED STEER BEEF
Pot Roast Beef, per lb. 10c
Boiling Beef, per lb. 6c
Choice Beef Sausages, per lb. 10c
Pure Pork Sausages, per lb. 15c
Prime Ribs of Beef, per lb. 16c

731 PANDORA AVENUE
TELEPHONE EMPIRE 2823

YOUTHS MAKE FINE MODELS

Don Mulcahy and Jack Akins Awarded First Prizes in Competitions

Youthful builders of model airplanes were represented by over sixty specimens of their handiwork in the model airplane competition conducted by Robinson's, of Broad Street, and which concluded last evening in the firm's showrooms when Maurice McGregor, P. R. Hodgins and V. Shoemaker, acting as judges, awarded the prizes to the winners.

In Class A first prize went to Don Mulcahy, of 2529 Vancouver Street; second place to Leighton Manning, and third place to Cyril Mainprize. In Class B, the winners were Jack Akins, first; Don Bench, second, and Keen Lee, third.

A Class was confined to boys and girls who had previous experience in building airplane models, while B Class was open to all building models for the first time. The competitions were for the best fleets of ten different planes built from Home-O-Craft single kits, and could be colored or plain. The contestants in both classes showed considerable aptitude in constructing their models, the majority of the exhibits being of a high order.

MONEY PRIZES

The judging was based on correctness to details and proportions, as well as for neatness. The competitions closed on October 31, the time allowed being about two months. The first three in each case won money prizes, while there was an additional prize of an airplane ride with Maurice McGregor, for B Class, which was won by Jack Akins.

In the group of ten models which won in B Class, Don Mulcahy had a British R.F.E.-2 B, Nieuport, Spud, Gypsy Moth, G.B. Sportster, Curtis Hell-Diver, Lochheed Vega, Fokker D-7, Condor Bomber and Sikorsky.

PROPERTIES ARE BEING REDEEMED

Three Hundred and Fifty Parcels of Land Placed on Sales List

Approximately 350 parcels of property have been placed on the tax sale list for the annual tax sale of lands to be held in the City Council chamber at 10 a.m., Monday.

During the past few weeks some 200 parcels of property have been redeemed, City Treasurer Edwin C. Smith reported yesterday.

It is expected that today and early on Monday at least fifty more parcels of property will be redeemed. Collection of tax arrears is increasing as the final redemption day approaches.

FUNERAL AT ROYAL OAK

This afternoon the funeral service will be conducted at 2 o'clock for Thomas Brooker. Rev. Canon A. E. de L. Nunns will officiate. Interment will be made at Royal Oak Burial Park.

Of the world's telephone companies, 67.1 per cent are privately owned and 32.9 per cent are government owned.

Island Residents Are Incensed by Hunter's Cruelty

Who killed Peter, champion St. Bernard dog of Metchosin?

This is the question which has incensed residents of the Island district and caused an investigation by Provincial Police into the shooting following the discovery on Monday of the dog with a charge of birdshot in his stomach, and near death.

Peter, a large pedigreed animal and a great pet of the district, was shot over the week-end and left to die in a field, where he was found by searchers who had been looking for him when he did not return to his home on Saturday night. He was kept for the owner by Christie Harrison at Metchosin Farm.

Whether or not the beautiful dog was mistaken for a cougar or a deer or shot wilfully is uncertain, but residents of the neighborhood have been aroused over the fact that he was left to die with no attention to his injury and without any act of mercy being shown in dispatching him immediately. When the dog was found it was discovered that a charge from a shotgun had entered his stomach. The dog was unable to move, but still lived.

In the last three years Peter won many ribbons in kennel club shows in Victoria and Nanaimo and on several occasions was given high awards.

EXCHANGE WILL CONTINUE WORK

Organization to Assist Needy Families This Christmas as Previously

The Christmas exchange movement will continue its good work of bringing Christmas cheer to destitute families again this year, it was decided at a meeting held in the Council Chamber on Thursday afternoon.

It was decided that the office of the Central Exchange, 518 Sayward Building, should be the centre for activities and that different agencies should be asked to send in the names of the families they intend to assist at no later date than December 1.

A special committee, consisting of representatives from five of the local organizations, was appointed to consider the question of standardization of hampers and a special form for clearing names will be drawn up by the agencies.

In order that the expenses for the exchange would be met, a resolution was passed by the representatives present recommending that their organizations render financial assistance to this special work of the Christmas exchange.

Individuals who are intending to assist certain families this Christmas are also asked to let the exchange know, without fail, who they are caring for, in order that the services rendered shall not conflict.

Dr. R. Felton acted as chairman, and the following representatives were present: Mrs. A. Miles, I.O.D.E.; Mrs. F. Mutrie and Mrs. M. Radbourne, Friendly Help; Mrs. J. T. Jones, Esquimalt Friendly Help; Miss M. McBride, Social Service League; Miss K. McRae, Citizens' Unemployed Relief Fund; Mrs. Alan Morkill, Women's Workroom; Mrs. T. Todd, Saanich Welfare; Rev. Alan Gardiner, St. Saviour's Church; Rev. R. E. M. Yerburgh, St. Mary's Church; Rev. Bruce Gray, First United; A. H. Hundleby, Belmont United; H. J. O'Leary, St. Vincent de Paul; Major J. Wise and W. G. Lythegoe, Boy Scout Association; Captain C. F. L. Money, Army and Navy Veterans; F. Kitto, Saanich Relief; E. Snowden, City Relief Department; Mrs. R. A. Watson, King's Daughters, and Mrs. R. W. Hartley, Central Exchange.

Attends Historic Service

WOMEN wear wigs. Helena Florence Normanton (Mrs. Clark), senior practising woman barrister of the English bar, attends service at historic Westminster Abbey, marking the reopening of the law courts. She practises under her maiden name.

HAS MAINTAINED STEADY GROWTH

A. S. McAllster, National Secretary of Y.M.C.A., Reports on Progress Being Made

"The Y.M.C.A. is occupying a stronger place in the minds of the general public at the present time than ever before in its history," said A. S. McAllster, secretary in charge of railroad work for the national council of the Y.M.C.A., who was a visitor in the city yesterday.

"The associations in Canada," he continued, "are confronted with a greater challenge to serve boys and young men than ever before, and the present is the time to speed up the type of services the Y.M.C.A. is prepared to give rather than allow the programme to become weakened through lack of financial support or failure to give the volunteer service commensurate with the needs."

Mr. McAllster arrived in the city at 10 o'clock yesterday morning and addressed the members of the local board of directors at a luncheon meeting in the cafeteria of the Y.M.C.A.

In his address to the board he stressed both the importance and the success of the financial and membership campaigns which have been held by the different units all through Canada during the past year, and gave an interesting account of the Economic Institute held during the Summer at Couchiching. Mr. McAllster related the manner in which economic problems of all kinds had been dealt with at the conference and expressed his belief in it as a means of producing a better Christian understanding between members of all nations and parties.

Mr. McAllster's faith in the local institution was unlimited, and he did not hesitate to predict that the coming year would be one of the most productive in the history of the organization.

Docket of Trials For County Court

The following is a list of the trials for County Court for November, and for which Judge Peter S. Lampman will set dates for hearing on Monday morning next:

Neon Products of Western Canada, Ltd. (Macfarlane & Macdowall) vs. L. Lindsay Dickson et al. (Heisterman & Tait).

Sidney Coxworth (F. Higgins, K.C.) vs. Herbert Mottershead and Ella Marjorie Beane (Clearihue & Straith).

Daniel Francis Sprinkling (Whittaker & McIlree) vs. Ralph Birtwistle (Crease & Crease).

Edmund Spence (C. L. Harrison) vs. Canadian Realty Corporation, Ltd. (Walls & Sedger).

Rasmussen (Maunsell & Shaw) vs. Anderson and Jansen (Elliott, Maclean & Shandley).

A. E. Alexandor (Heisterman & Tait) vs. Bertha Brooks (Moresby, O'Reilly & Lowe).

Robert C. Salter (P. J. Sinnott) vs. Jessie H. MacKenzie (Foot & Company).

John Frederick Errington (R. S. S. Yates) vs. Alunite Chemical Corporation, Ltd. (C. W. Bradshaw).

Rex (respondent) vs. Clifford Cameron (appellant), (T. M. Miller).

FIVE DIE IN COLLISION

RICHMOND, Va., Nov. 4.—Five women were killed yesterday in an automobile-train crash at Greendale, Henrico County, near here.

TEN HUNTERS KILLED

HARRISBURG, Pa., Nov. 4.—The death toll stood at ten in Pennsylvania today as hundreds of hunters continued their quest for rabbits, squirrel and other small game. Two fatalities were added to the list yesterday.

CONSIDER PLAN FOR BUILDINGS

Permanent Means of Beautifying Grounds Studied by Committee

Definite plans for the laying out of the grounds of the Legislative Buildings, and their upkeep in floral beds, flowering shrubs and lawns were considered yesterday by a volunteer committee of three well-known local horticulturists in consultation with Henry Whittaker, chief architect, and Mr. Reed, the head gardener.

F. B. Pemberton, Richard Layritz and Norman Rant, composing the committee, went over the grounds with provincial officials and agreed to present to Hon. R. W. Bruhn a studied report on laying out the grounds to the best advantage.

MAY REARRANGE BEDS

In so far as is possible, it was suggested, the Legislative Buildings should be set off by an open grassy sward, flanked by flower beds and flowering shrubs at each side, and with a rotation of planting that would insure a succession of bloom through most of the year. Dead maple trees at the foot of the lawn may have to be removed, and the existing layout in regard to the central walk, fountain and rose bushes rearranged.

Members of the Government expressed lively satisfaction at having secured the voluntary offices of the committee to advise on the project.

YOUNG MUSICIANS PLEASE AUDIENCE

Rowles' Boys' Band Gives Highly Creditable Performance in Instrumental Concert

A large and attentive audience last evening enjoyed a concert staged by Rowles' Boys Band in the Foresters' Hall. The band showed remarkable ability in playing marches and a selection of songs of the sea proved specially popular with the audience.

William Barlow augmented the programme with comic songs, while Jerry Schofield, Marjorie Schofield, Miss Norma Hurry, Miss Meme Bailey and Harold George presented instrumental solos and dance numbers.

P. E. George acted as chairman and complimented the conductor, C. H. Rowles, both upon the success of the entertainment and the work he was doing in training such young musicians.

Members of the band who contributed solos were: Ian Anderson, E. Evans, W. Van Druten, R. Wilson, E. Gawley, T. Fox, A. Bailey, H. Brooks, R. Warburton, G. Robson and J. Court.

FUNERAL TODAY

At 3:15 this afternoon Rev. Robert Connell will conduct the funeral service for Amelia Walton. Interment will be made at Royal Oak Burial Park.

Credit Granters Hear Address by Victoria Auditor

Credit business methods, from the standpoint of an accountant, were outlined by Frederick C. Holden, of Ismay, Boiston & Holden Company, to members of the Credit Granters' Association of Victoria, at their weekly luncheon meeting in Spencer's dining-room yesterday.

In many businesses, Mr. Holden stated, the bookkeeper was not as highly regarded as he should be, as he was really a very important member of the business establishment. The average business had poorly kept accounts, he said. In order to have full knowledge of his cash customers, the business man needed complete monthly statements, Mr. Holden thought, but he was unable to offer a method for keeping track of such customers.

The speaker dealt with credit systems as they affected nations and individuals, and in concluding spoke briefly on foreign trade. Mr. Holden was given a hearty vote of thanks by the members for his most instructive and informative address.

The religion of ancient Egypt had its origin in a low kind of fetishism, of animism, of purely African character.

VETERANS ARE POPPY MAKERS

No Commercially-Made Handled by Remembrance Committee

No commercially-made poppies are handled by the Remembrance Day committee, and every wreath and poppy sold in Victoria is made by disabled veterans in the Red Cross Workshop and carries the "Vet Craft" stamp.

More than $3,000 has been paid in wages to the poppy makers during the present year, and it is a recognized fact that the poppy business is the principal factor in enabling the local branch of the Red Cross Society to keep open the doors of the workshop. The work is continuous; preparations for next year's business following immediately upon the conclusion of the present sale.

COMMUNITY CROSS

The community cross, which was introduced for the first time last year, will be placed at a prominent point, and citizens are asked to pin their poppies on the frame and help to construct the poppy cross. When completed, the cross will be dedicated and placed at the foot of the cenotaph by the chaplain during the memorial service on November 11.

A short film, "Lest We Forget," showing the national Remembrance Day ceremony at Ottawa last year, is being shown at the Dominion Theatre.

The committee is appealing to all citizens to give liberally, remembering that the sale of poppies furnishes work for men at the Red Cross Workshop and provides a fund for the relief of needy veterans. The need is great, and it is hoped that Victoria will prove that it has not forgotten.

SERVICE AT ST. MARK'S

The funeral services will be held on Monday afternoon for George William Bayley. At 2 o'clock the cortege will proceed to St. Mark's Church, where Rev. O. L. Jull will conduct the funeral service at 2:30. Interment will be made at Ross Bay Cemetery.

ESTABLISHED 1901
Angus Campbell & Co. Ltd.
DOOR TO GOVERNMENT
FOR TODAY ONLY—HOUSE DRESSES. SIZES 16 TO 42 ..... $1.19

NORANDA MINES REPORT

MONTREAL, Nov. 4 (CP).—Noranda Mines, Limited, report net earnings of $2,819,853 for the first nine months of the current year, the equivalent of $1.25 per share on the outstanding capital stock. Net earnings for the third quarter totaled 35 cents per share, compared with 42 cents the second quarter and 48 cents in the first quarter, bringing the net earnings for the nine months to an equivalent of $1.25 per share.

FUNERAL ON MONDAY

The remains of Dennis Reginald Harris are reposing at Hayward's B.C. Funeral Chapel. Leaving the chapel at 10:45 on Monday morning, the cortege will proceed to the Reformed Episcopal Church, where the funeral service will be conducted at 11 o'clock by Rev. A. de B. Owen. Following the service the remains will be sent to Vancouver for cremation.

THE SMOKE OF THE BRITISH EMPIRE

LUDGATE HILL

Ludgate Hill is well known to all visitors to London—extending from Ludgate Circus, it is a continuation of Fleet Street and The Strand, ending at historic ST. PAUL'S at the hilltop.

THIS famous Empire Cigarette embodies all the sweetness, mildness, coolness and flavour which lovers of good cigarettes in every land associate with English cigarettes.

Canadian smokers have shown a marked preference for W. D. & H. O. Wills' Gold Flake Cigarettes—the Cream of the Crop—mellow and fragrant as a quality cigarette always is.

W. D. & H. O. WILLS'
GOLD FLAKE
Cigarettes

to remove cellophane pull flap at back.

a shilling in London—a quarter here

Sealed Freshness

The Prescription Chemists
DELIVERY
to Oak Bay, Esquimalt and outlying districts is made as freely and rapidly DURING THE EVENING TO 11 O'CLOCK as during the day. Have your doctor phone us.
NO CHARGE FOR DELIVERY
FORT AT BROAD — McGill & Orme LIMITED — PHONE G ARDEN 1196

FOR RENT
Up-to-Date City Office—Broad Street
Steam heated and fully modern, this commands a central position, in the heart of the business section. We will make any alterations to suit reliable tenants.
For Further Particulars Apply
E. B. RICHARDS
Empire 7722 Suite 7, Metropolitan Bldg. Opposite Postoffice

Real Estate
EXCHANGES
COMFORTABLE BUNGALOW IN EXCELlent repair, four rooms, pantry, hall, bathroom and cement basement, furnace and washtubs. Close to car. Well rented and low taxes. Clear title. Value $2,500. Owner wants suburban home, or acreage close in. Will assume difference.
SEVEN-ROOM SEMI-BUNGALOW AND large lot, Foul Bay district. Exchange for unimproved property or acreage.
OAK BAY, NEAR BEACH AND CAR, FIVE-room stucco bungalow, garage, and two large lots in garden. Stone retaining walls. Fine view of sea and not crowded in. Wants comfortable suburban home. Value about $4,000.
Automobile and Fire Insurance
Coles, Howell & Co., Ltd.
638 View Street G 1032

SAANICH LOGANBERRIES, fancy quality, 2's. 2 tins for 35c
PIGGLY WIGGLY

...NIGHT COUGHS
Quickly Checked and a Restful Night Assured
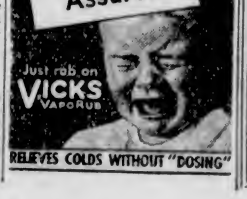
Just rub on VICKS VAPORUB
RELIEVES COLDS WITHOUT "DOSING"

Superior Printing Service
At Moderate Cost
BUSINESS MEN!
LET US DO YOUR PRINTING
We will meet all your needs and give you a quality of work that will add credit to your business, whether you need
STATIONERY
OFFICE BLANKS
OR MATTER FOR MAILING
THE COLONIST
1211 Broad Street Phone G 5241
PRINTING—LITHOGRAPHING—BOOKBINDING—ENGRAVING

The Daily Colonist

Established 1858.

The Colonist Printing and Publishing Company, Limited Liability.

J. L. Tait, Business Manager.

Subscription Rates by Carrier and by Mail in Districts Contiguous to Victoria, Served by Colonist City Carriers:

Yearly	$12.00
Monthly	1.00

All subscription rates payable in advance. Mail subscribers are requested to make all remittances direct to The Daily Colonist.

Subscribers in ordering change of address should be particular to give both old and new address.

Subscription rates by Mail:

To Canada, Great Britain, the United States and Mexico, except districts as above:

Yearly	$6.00
Half-Yearly	3.00
Quarterly	1.50

Saturday, November 5, 1932

SOUND MONEY

Most of the theorists who discuss the subject of exchange and currency hardly ever take the trouble to inquire into the existing banking system of the country. Their pet solution for such monetary problems is the provision of unsound money for sound. They advocate the issue by the Federal Government of unsecured notes ("flat currency") for public circulation. They urge that the Federal Government should mint more silver, buying the bullion at approximately 28 cents an ounce and coining it into dollars worth 100 cents. The idea lying behind the latter suggestion is that silver producers should be helped. Incidentally the belief exists among some economic theorists that by such minting of silver coins the Dominion Government could make an immense profit, perhaps running as high as $45,000,000. What is forgotten is that the silver coins proposed would be worth intrinsically just 28 cents and no more. They would have to have backing behind them, at least in part, of gold reserves, as is the case with paper money.

The soundness of bank notes lies in the fact that they must be redeemed by the banks in legal tender upon demand. They are redeemed in this way every banking day throughout the Dominion through the Clearing Houses. Moreover, bank notes constitute a first charge on all the assets of a bank. To provide against any contingency such as a bank failure, and so that in such an event bank notes may be redeemed immediately, banks are required to maintain a deposit with the Minister of Finance of an amount equal to 5 per cent of the average amount of all bank notes in circulation. Thus there is a "Bank Circulation Redemption Fund," available at all times for the redemption of the notes of any bank, in case of emergency.

The Dominion note issues in possession of the public amount to between $30,000,000 and $40,000,000 the latest figures are not available. As well, banks hold Dominion note issues to the amount of $115,000,000 which constitute a part of their cash reserves. There are bank notes in the hands of the public amounting to $127,000,000. The financial structure of Canadian banks has been built up with the object of providing a circulating medium not subject to depreciation in purchasing value and at the lowest cost in gold reserves. The soundness of the system is indicated by the fact that Canada has escaped for many years past from the hardships caused by depreciated currencies. The banking and currency systems in this country have operated smoothly even during the recent years of depression and uncertainty. There has been no curtailment of legitimate monetary facilities available to the people of Canada. There have been other countries, with less sound banking systems, where inflation or deflation, as the case might have been, has followed wartime financing. In the Dominion the people have had every cause for congratulation because of their banking law and because of the manner in which the banks have so carefully safeguarded the credit of the country which is an immense asset in these latter years, or for that matter at any time.

The manifold proposals by pseudo economists for changes affecting the laws of currency and exchange are, in ninety-nine cases out of a hundred, hardly worth consideration because they betray almost complete ignorance of the safeguards instituted under existing banking methods. In fact, those who want flat currency and silver coinage instead of paper dollars omit altogether to show the guarantee of security that would prevail under such dispensations and the character of any redefinition of legal tender. There is a school of thought which believes that money can be manufactured ad libitum, and that by such a simple process it can be made available to all. Most monetary schemes proposed to replace existing methods are put forward by individuals who are seeking political kudos. Their arguments, as a rule, on the basis of sound currency, can be riddled with holes. The legislation under which the banks now operate is built up on the wisdom and experience of many generations. Those to whom the welfare of the country is consigned will undoubtedly make the most careful scouting before any change of any character is made in the existing banking law. Exchange, currency and credit are so internationally interdependent that any one country alone cannot afford to allow these instruments to be made a target for political expediency or self aggrandisement.

LAND SETTLEMENT

The new land settlement policy of the Dominion Government, in those places where it has been applied, is working out in a satisfactory way. It has been designed to provide a measure of unemployment relief and it will do so if those concerned are satisfied with the conception of making a living and not accumulating profits. The plan is one in which the Federal Government, the provinces and municipalities are jointly concerned; in other words, they all contribute to it. The maximum amount provided per family is $600. The total expenditure for each family for the first year is not to exceed $500 for all purposes, inclusive of subsistence and establishment. A minimum of $100 is withheld to provide subsistence during the second year if that should be required. There is no part of the expenditure used for acquiring or renting land.

In effect what the land settlement plan means is that the Governments concerned come to the assistance of indigent families who want to go on the land. There is care exercised to see that only families whose position can be immediately improved by settlement are located at the present time. The full effectiveness of the scheme will not be in evidence until next year. It will succeed if the right settlers are selected. What it is doing is taking a number of families out of the dependent class and giving them the opportunity of making a fresh start in life. The land is being carefully selected so that there should be no failure because of any laxity in choice. In fact, the success so earnestly hoped for depends altogether on the settlers themselves.

THE LATE MR. D. R. HARRIS

Anyone who has resided in British Columbia for sixty years has well earned the title of a pioneer. The claim was cemented more forcibly in the case of Mr. Dennis R. Harris, who has just passed away, by the fact of his matrimonial link with the Douglas family. Mr. Harris was eighty-one years old and had been in Canada since the age of eighteen. A surveyor by profession, he was one of the band of hardy pioneers who located the line of the Canadian Pacific Railway through Western Canada. He practised his profession in Victoria for a long time after he came here sixty years ago, and in the circles in which he moved he was held in high respect. His work was always of that constructive character which led to provincial development. He interested himself in the social and artistic life of the community as long as his health permitted, and to a generation which has now largely passed he was very widely known and as widely esteemed. It is not only from Victoria, but from all over the province that the deepest sympathy will be forthcoming to his widow, Mrs. Martha Harris, and his sons and daughters who survive.

CHINA AND THE POWERS

British and other Governments are being advised to move their legations from Peiping on the assumption that the centralization of the power of the Nationalist Government is now in Nanking. It may be doubted if any precipitate step will be taken in making a change. Conditions in China are even more uncertain than they were a few years ago. There is not a new capital in the country. All indications are that the Kuomintang Party is losing power. China, indeed, seems to be facing a prospect of becoming a country of independent states hardly even bound up in a loose federation. Thus there will be sub-capitals. The Powers are likely to have their hands pretty full in any diplomatic relations with China for several years to come; they may be at a loss to know who they are dealing with half the time. Peiping may be shorn of much of its former glory as the capital of China; it is even shorn of the old historic name by which it was known all over the earth. It is still, however, the best location for the legations of the Powers.

There was a very substantial increase in the imports of raw rubber shown during September last, the total being 6,204,016 pounds as compared with 2,173,019 in August and 3,438,177 in September a year ago. Of the September imports ,125,616 pounds valued at $320,895 were imported from the United States, which is not a rubber-producing country, and 78,400 pounds valued at $4,430 from the Straits Settlements, where rubber is grown. There is an obvious necessity for a re adjustment of rubber imports so that these can be secured direct from the producing countries under the British flag.

THE IRISH FARMERS' PLIGHT

The collapse of August's exports from £3,300,000 in 1931 to £1,300,000 this year amounts to two-thirds of the disputed land annuities. If it should continue for twelve months, the farmers' direct loss will be as much as eight times the sum that Mr. De Valera is withholding from Great Britain. Their indirect loss will be incalculable. This economic conflict is almost ludicrously unequal. Britain has suffered little, if at all, since Mr. De Valera's declaration of war. Moreover, one of Mr. De Valera's strongest arguments in favor of his action—the existence of alternative markets—has been blown sky-high on his own admission. Not only are other nations not anxious to buy Free State goods, but actually they are taking steps to prevent Free State exporters from competition in their markets. One public board in the Free State, recognizing this fact, has refused to buy German coal, and has placed its order in Britain.—Dublin Weekly Irish Times.

Fashion is a great restraint upon your persons of taste and fancy; who would otherwise in the most trifling instances be able to distinguish themselves from the vulgar.—Shenstone.

It very seldom happens to a man that his business is his pleasure.—Dr. Johnson.

The Weather

Meteorological Office, Victoria, B.C., at 8 p.m., November 4, 1932.

SYNOPSIS

A severe ocean storm now centred off Prince Rupert is causing southerly gales extending to Oregon. Milder weather is reported in the Prairies.

West Coast Forecast—Strong winds or gales, mostly southerly; unsettled, with rain.

PRECIPITATION AND TEMPERATURES

	Rain	Snow	Min.	Max
Victoria	.03	--	44	49
Nanaimo	.20	--	45	48
Vancouver	.32	--	46	54
Kamloops	--	--	38	50
Prince George	.01	--	28	44
Estevan Point	1.32	--	46	50
Prince Rupert	.04	--	38	48
Atlin	--	.2	12	26
Dawson	--	--	4b	10
Seattle	.18	--	46	52
Portland	.14	--	42	50
San Francisco	--	--	50	66
Spokane	--	--	32	50
Los Angeles	--	--	54	80
Penticton	--	--	36	--
Vernon	--	--	33	--
Grand Forks	--	--	28	45
Nelson	--	--	33	44
Kaslo	--	--	32	46
Calgary	--	--	30	42
Edmonton	--	--	18	44
Swift Current	--	--	26	48
Prince Albert	--	--	24	42
Qu'Appelle	--	--	20	40
Winnipeg	--	--	38	44
Thursday—				
Toronto	--	--	34	54
Ottawa	--	--	24	50
Montreal	--	--	30	44
Saint John	--	--	26	42
Halifax	--	--	24	38

FRIDAY

Maximum	49
Minimum	44
Average	47
Minimum on the grass	36

Weather, cloudy; rainfall, .03 inch.

5 P.M. WEATHER REPORTS

Victoria—Barometer, 29.62; wind, S.E., 44 miles; cloudy.

Vancouver—Barometer, 29.64; wind, E., 10 miles; raining.

Kamloops—Barometer, 29.76; wind, E., 4 miles; cloudy.

Prince George—Barometer, 29.52; wind, S., 30 miles; raining.

Prince Rupert—Barometer, 29.02; wind, S.E., 12 miles; raining.

Estevan Point—Barometer, 29.32; wind, S.E., 32 miles; raining.

Tatoosh—Barometer, 29.46; wind, S., 40 miles; raining.

Portland—Barometer, 29.78; wind, N.E., 18 miles; raining.

Seattle—Barometer, 29.72; wind, S.E., 8 miles; raining.

San Francisco—Barometer, 30.22; wind, W., 8 miles; cloudy.

Note and Comment

By R. H. D.

Words are like leaves, and where they most abound,
Much fruit of sense beneath is rarely found.
—Pope.

And I oft have heard defended
Little said is soonest mended.
—Withers.

There used to be an old social proverb that children should be seen, not heard. There also used to be an old journalistic tradition that editors should be read, not heard. We are not positive about it, but believe the journalistic tradition was established by Delane of The London Times. This great editor also was a good listener, and had access to places where many things were said worth listening to, and were avidly read when published in the London newspaper. Again we are not positive but believe that it was during the era of Delane's editorship that The Times was popularly given the additional name of The Thunderer.

* * *

But other times, other manners. Today children are heard wherever they are seen, and too often heard when they are not seen at all. In other times an editor who was endowed with the gift of the gab and "chose to" exercise it was as rare as a whistling woman or a crowing hen. In these times there are many editors who are gifted and popular speakers. The tradition that editors should be read, not heard, is as extinct as the dodo.

* * *

It is not with any object of disparaging this enviable editorial gift, therefore, that we shall quote another old proverb, "Speech is silver, silence is golden," but for the purpose of suggesting that the editorial gift of speech should be exercised with discretion.

* * *

So we see by the papers that one of the highly gifted Canadian editors has been proclaiming in public his belief that the Democratic candidate will be elected to the presidency of the United States. We have said the same thing. Quite a number of Canadian editors have said the same thing, but have said the thing in writing, and therefore saying the thing has not attracted attention in places where it was likely to do any harm or any appreciable amount of good; but any individual whose memory is not impaired will remember that on more than one occasion an indiscreetly uttered word has won or lost a United States presidential election.

* * *

Was it not a British Ambassador at Washington, Sackville-West, who was trapped into expressing an opinion upon public issues during a presidential campaign and lost his job when the words he spoke were turned against him and the party he favored lost the election?

* * *

When an editor takes the public platform for the purpose of instructing the people instead of instructing them through his newspaper, he becomes in a sense a public man, and his views are given wide publicity and may be quoted in other countries if they deal with political issues in those countries. In the Canadian House of Commons about a week ago Hon. W. D. Euler, a member of the late government of Rt. Hon. William Lyon Mackenzie King, expressed the opinion that if the Democratic Party were elected to power in the United States the high tariffs of that country were sure to be scaled down and there would be wider opportunities for more profitable trade between Canadians and Americans. Of course this was but a feeble expression of a forlorn hope uttered for the purpose of deprecating the accomplishments of the Imperial Economic Conference and the policies of the Bennett Government. But President Hoover seized upon the Euler statement for the purpose of demonstrating how dangerous it would be to all the interests of the people of the United States to elect a president with even a tincture of free trade sentiment in his blood to the position of chief executive of the nation.

* * *

Idle words thoughtlessly spoken are "kittle cattle" if they have reference to the public affairs of the United States in the year of the quadrennial election. Skilfully turned and adapted such words may produce astounding results. They may result in the election of a president whose prospects of election seemed to be very remote. We can remember presidential election campaigns in which rumors of British gold pouring into the campaign fund of a political party proved fatal to the fortunes of that party. There have been no allegations of British gold contributions to the funds of either party during the current campaign, possibly because of the fact that the greater part of the gold in the world is "frozen" in the vaults of the government buildings at Washington; but there was a rumor circulated that Canadian business men had been appealed to for contributions to the Democratic campaign fund, the inference being that it would be to the advantage of Canada if the Republican party were defeated. The rumor was absurd, of course, but the results of elections in the United States, and indeed in some other countries which it is not necessary to mention, very often are determined by very trivial and very absurd things. Even such a wise and experienced politician as Al. Smith is said to have been indiscreet in speech, and it is said that as a consequence of Smith's and other indiscretions the tide which was running swiftly and smoothly in favor of Roosevelt has shown signs of turning and running the other way. The indications are that Roosevelt will win, but elections in the United States are as uncertain as horse races on an American track.

THE COLONIST IN LONDON

The Colonist may be procured at the International News Stand of Messrs. Selfridge & Co., Oxford Street.

Three Planes Forced Down by Snowstorm

SMITHERS, Nov. 4 (CP).—Three planes of the Pacific Alaskan Airways, en route from the United States to Alaska, were forced to land on a farm twenty miles east of Smithers this morning on account of a snowstorm. The planes were not damaged and will proceed north as soon as the weather permits.

The Rhyming Optimist

By Aline Michaelis

WORK

Day's end, and toil too soon is done;
The clay is shaped; the net is spun.

Sometimes our dream harsh life denies:
Then labor soothes and satisfies
The longing else too keen to bear,
The pain which might become despair.

Oh, it is good to mould the clay
To shapes of use through day to day:
And it is good to feed the loom
And see the pattern freshly bloom!

Day's dawn, and toil will come again,
With joyous note through life's refrain!

Tides at Victoria

Time of tides (Pacific Standard time), at Victoria, B.C., for the month of November, 1932.

Date	Time H.M.	Ht Ft.	Time H.M.	Ht Ft.	Time H.M.	Ht Ft.	Time H.M.	Ht Ft
1 ..	7:54	8.2	9:40	8.2	14:27	9.8	23:19	0.3
2 ..	8:15	8.6	10:38	8.5	14:50	9.3	.....	
3 ..	0:10	0.5	10:05	8.7	12:28	8.8	15:09	9.8
4 ..	1:00	1.0	10:40	8.7	.....		.....	
5 ..	1:54	1.8	11:10	8.8	.....		.....	
6 ..	2:45	2.7	11:31	8.8	.....		.....	
7 ..	3:40	2.7	11:50	8.4	15:00	8.5	22:00	8.0
8 ..	4:35	4.7	11:58	8.2	19:15	4.6	.....	
9 ..	1:18	8.1	5:32	5.6	12:01	8.2	19:25	2.8
10 ..	2:30	8.8	8:35	6.2	12:10	8.4	20:00	2.0
11 ..	4:42	7.0	7:05	8.9	12:20	8.8	20:35	2.4
12 ..	5:50	7.4	7:28	7.2	12:35	8.7	20:55	1.9
13 ..	.....		.....		12:50	8.6	21:25	1.5
14 ..	.....		.....		13:03	8.0	22:00	1.2
15 ..	.....		.....		13:15	9.1	22:28	1.3
16 ..	.....		.....		13:22	9.1	23:15	1.2
17 ..	.....		.....		13:24	8.0	23:55	1.5
18 ..	.....		.....		13:10	8.9	.....	
19 ..	0:25	1.5	10:58	8.8	.....		.....	
20 ..	1:19	2.2	10:50	8.4	.....		.....	
21 ..	1:56	2.1	10:48	8.4	.....		.....	
22 ..	2:35	2.8	10:49	8.4	17:55	5.8	21:21	8.2
23 ..	2:15	4.7	10:56	8.5	19:00	4.8	22:41	8.3
24 ..	2:55	5.8	11:10	8.7	18:40	2.4	.....	
25 ..	1:58	6.8	4:27	8.5	11:35	8.3	18:30	3.1
26 ..	.....		.....		11:49	9.7	20:00	1.6
27 ..	.....		.....		12:17	10.2	20:44	0.2
28 ..	5:42	8.5	7:15	8.4	12:48	10.4	21:25	0.3
29 ..	7:28	8.6	8:30	8.7	13:20	10.4	22:10	0.3
30 ..	8:00	9.1	8:40	9.0	12:50	8.9	22:55	0.1

The time used is Pacific standard for the 120th Meridian west. It is counted from 0 to 24 hours, from midnight to midnight. The figures for height serve to distinguish high water from low water. Where blanks occur in the table, the tide rises or falls continuously during two successive tidal periods without turning.

The height is in feet and tenths of a foot, measured from the average level of low water.

To find the depth of water on the sill of the Esquimalt drydock at any tide, add 18.8 feet to the height of high water as above given.

To find the depth of water on the sill of the Songhees drydock add 20 feet to the height of high water as above given.

SUNRISE AND SUNSET

NOVEMBER

Time of sunrise and sunset (Pacific Standard time), at Victoria, B.C., for the month of November, 1932.

Day	Sunrise	Sunset	Day	Sunrise	Sunset
1	7:01	4:56	16	7:35	4:35
2	7:03	4:55	17	7:27	4:34
3	7:04	4:53	18	7:29	4:33
4	7:06	4:52	19	7:30	4:32
5	7:08	4:50	20	7:21	4:31
6	7:09	4:49	21	7:22	4:21
7	7:11	4:47	22	7:34	4:30
8	7:12	4:46	23	7:38	4:29
9	7:14	4:44	24	7:27	4:28
10	7:15	4:43	25	7:38	4:27
11	7:19	4:42	26	7:40	4:26
12	7:19	4:40	27	7:41	4:26
13	7:21	4:39	28	7:43	4:25
14	7:22	4:38	29	7:44	4:24
15	7:24	4:37	30	7:45	4:24

The Meteorological Observatory, Gonzales Heights, Victoria, B.C.

MOONRISE AND MOONSET

NOVEMBER

Time of moonrise and moonset (Pacific Standard time), at Victoria, B.C., for the month of November, 1921.

Day	Rises	Sets
1	11:26 a.m.	8:52 p.m.
2	12:28 p.m.	8:04 p.m.
3	1:09 p.m.	9:23 p.m.
4	1:38 p.m.	10:41 p.m.
5	2:02 p.m.	11:57 p.m.
(First Quarter on 5th)		
6	2:20 p.m.	.....
7	2:35 p.m.	1:10 a.m.
8	2:49 p.m.	2:19 a.m.
9	3:02 p.m.	3:27 a.m.
10	3:17 p.m.	4:32 a.m.
11	3:34 p.m.	5:41 a.m.
12	3:54 p.m.	6:50 a.m.
13	4:20 p.m.	7:58 a.m.
(Full Moon on 12th)		
14	4:54 p.m.	8:06 a.m.
15	5:37 p.m.	10:07 a.m.
16	6:31 p.m.	11:00 a.m.
17	7:35 p.m.	11:44 a.m.
18	8:45 p.m.	12:17 p.m.
19	9:58 p.m.	12:43 p.m.
20	11:14 p.m.	1:05 p.m.
21	.....	1:23 p.m.
(Last Quarter on 21st)		
22	0:29 a.m.	1:39 p.m.
23	1:47 a.m.	1:55 p.m.
24	3:09 a.m.	2:14 p.m.
25	4:32 a.m.	2:28 p.m.
26	5:53 a.m.	2:04 p.m.
27	7:23 a.m.	3:41 p.m.
28	8:57 a.m.	4:23 p.m.
(New Moon on 28th)		
29	10:06 a.m.	5:40 p.m.
30	11:00 a.m.	7:00 p.m.

The Meteorological Observatory, Gonzales Heights, Victoria, B.C.

WORK SCALE UNDER REVIEW

Water Commissioner and Comptroller Will Make Report on New Basis

Placing of the waterworks department outside staff on a three-quarter time basis will be reported upon by the city comptroller and water commissioner before any action is taken by the council.

At yesterday's meeting of the public works committee, F. M. Preston, water commissioner, reported that the new basis of employment already carried out in the public works and parks departments would affect sixteen men in the waterworks department.

It was pointed out, however, that, if the new basis was adopted in the waterworks department, more men would be required, as the pipelines would have to be patrolled continuously to protect the city's assets.

On Alderman P. R. Brown's suggestion the committee decided that the comptroller and water commissioner should bring in a report with recommendations on what would be the best action to take. Alderman Brown felt that economy could be carried too far and that such steps might jeopardize the city's assets.

SMELTER HEAD VISITING CITY

J. J. Warren, of Trail, Is Spending Few Days at the Empress Hotel

J. J. Warren, president of the Consolidated Mining & Smelting Company, of Trail, is at the Empress Hotel, accompanied by Mrs. Warren. They will remain in the city until Monday.

Mr. Warren says he is on one of his short visits to the Coast and has nothing of special importance in view in connection with his visit. He will not proceed to the West Coast properties on this trip.

Letters to the Editor

No letter to the Editor will be inserted except over the proper signature and address of the writer. This rule admits of no exception.

TRADE WITH U.S.A.

Sir,—The Liberal press editorially says that "Official records tell the whole story." It is true enough if they will tell the whole story, but in order to create a false impression, that press only publishes that part of the records which suits its purposes of misrepresentation.

I am perfectly willing to take your evening contemporary on the grounds it has chosen, and will here state that any figures I quote are also from official records; in fact, it has never been otherwise.

In the fiscal year ending March 31, 1929, chosen by The Times, our exports were $1,363,709,672. This amount included $646,514,058 in agricultural products. By August, 1930, still under Mr. Mackenzie King, our agricultural products exports declined to $330,041,618, or a drop of $316,000,000. This would give each of the 700,000 unemployed, which The Times alleges is the total in Canada today, $450, and Mackenzie King was responsible.

Now, what caused this drop in our exports? Let us see. In 1928-29 we exported 370,459,551 bushels of wheat valued at $428,524,326, but by August, 1930, our export of wheat had dropped to 163,249,609 bushels valued at $190,923,489. The decline in quantity was 207,000,000 bushels, and in value $237,500,000.

It will be recalled that Rt. Hon. J. H. Thomas, of Great Britain, visited Canada in the Fall of 1929, and whatever took place between him and Mr. Mackenzie King, it was currently reported that Mr. Thomas had proposed that Canada might exchange a sale of wheat for a purchase of British coal, and he was turned down. At that time our imports of coal from the U.S.A. exceeded $50,000,000 yearly. When Mr. Thomas returned to England he made a statement that Canada could have sold her wheat at the then current prices. Mr. Wood, of the Wheat Pool, stated that the pool received no offers from Mr. Thomas for wheat. Then, who turned Mr. Thomas down; was it Mackenzie King? It would seem hardly possible to have been anybody else. Then, why? Was it because the American Congress was then passing an act to loan $500,000,000 to the wheat growers, and Mr. King had visions of joining the U.S.A. in a cornering of Great Britain, and holding her up for high prices, in spite of well known world conditions? Great Britain, however, was able to buy her needs from the Argentine, and the collapse came with the result we all know. The purchasing power of that $316,000,000 lost by Mr. King's policy of working hand in glove with the U.S.A. against the Old Country would have meant a good deal in minimizing the sufferings which have been the consequence since.

In the twelve months ending August, 1932, under Rt. Hon. R. B. Bennett our export of wheat was 189,184,106 bushels, valued at only $113,567,082. Comparing this with the twelve months previously, under Mr. King, we find the volume actually increased 26,000,000 bushels, but the value had declined by $77,000,000. Mr. Bennett can only find markets for our products, but he has not and never claimed to have any power to control world prices.

The next item is the Hawley-Smoot tariff put into effect by the U.S.A. about April, 1930, and the effects of it. When the Fordney tariff was put on Mr. King said "Hush, hush, don't offend the U.S.A.," and he took it lying down, earning the contempt of the U.S.A. for Canada.

The Hawley-Smoot tariff was put on while Mr. King was still in power. No doubt the U.S.A. expected that Mr. King would be returned to power again in 1930 and would continue to take it lying down.

Remember that in the fiscal year ending March 31, 1930, under the King Administration, our imports from the U.S.A. were $847,450,034 and our exports to that country $514,957,553, with a balance in their favor of $332,500,000; yet, not satisfied with that, they wanted to further reduce our exports so placed that list of tariffs on.

The Bennett Administration has had to stand the full effects of that unprovoked attack. During the twelve months ending August 31, 1932, our exports to the United States have declined to $195,728,365, or a drop of $319,229,188. This decline in our exports, as a consequence of the previous supine policy of Mr. King, would have meant another $450 each to the alleged 700,000 unemployed in Canada.

Faced by the consequences of this Hawley-Smoot tariff, which was entirely unprovoked, Mr. Bennett has had to find new markets in a world which has been suffering from unprecedented depression, and, in the circumstances, he is succeeding very well indeed. He has had to deflect our purchases from the U.S.A. to those countries which are willing to buy from us, and to do so has given the U.S.A. a dose of its own medicine. Our imports from the U.S.A. were, in the twelve months ending August, 1932, $292,047,964, or a decline of $555,402,347. Our fall in trade with the U.S.A., which has, on many occasions, shown us plainly that it does not appreciate our business, now amounts to $874,000,000. The U.S.A. brought this on itself. It is futile for The Times to try to blame Mr. Bennett.

H. HASTINGS.
1510 Belcher Avenue, Victoria, B.C.,
November 1, 1932.

FIFTY YEARS AGO TODAY

(From The Daily British Colonist of November 8, 1882)

A New Machine—A wonderful new machine has been invented in the East by Israel B. Blumenberg, with which he hopes to do away with the use of steam engines. The fuel used is bi-sulphide of carbon, and many experts state that this new invention will soon be in use everywhere, with steam engines becoming obsolete except as heating apparatus.

Powder Explosion—Word has been received from Yale that a very serious accident has occurred at 42-Mile Post. The mishap occurred when some of the black powder being taken to the railroad camp by a rig suddenly blew up, killing two horses and badly injuring some of the men.

Occidental Hotel—The handsome new addition to the Occidental Hotel is now nearly ready for guests. It contains a large number of commodious and well-furnished rooms and has a fine wide staircase. The building is a credit to its proprietor as well as an ornament to the city. The whole establishment is exceptionally clean and the service excellent.

Thanksgiving Day—Not only is next Thursday Thanksgiving Day, but also the anniversary of the birth of the Prince of Wales.

Finest Quality . . Unfailingly

"SALADA" TEA

"Fresh from the Gardens"

Women's and Children's Flannelette Nightwear at Less Than Wholesale Prices

Pyjamas, Sleepers and Nightgowns. Assorted Styles. All Sizes

THE GENERAL WAREHOUSE, LIMITED

RESULTS . . . Are the Best Answer

Hundreds of Victorians Have Been Relieved From Rheumatism, Neuritis, Sciatica, Lumbago, Nerves, Etc.

Buy a Brand New Wilshire I-ON-A-CO Belt for Only $5.00

You Will Never Regret It

H. AUSTIN GOWARD
Sales Manager

Phone G 5241 Evenings, G 3156

Poppy Headquarters

711 VIEW STREET PHONE G 4613

While we make all the poppies and wreaths, they are sold by the Remembrance Day Committee at above address, and proceeds go for the relief of disabled ex-service men and their dependents.

The Red Cross Workshop

584-6 Johnson St. Phone E 3513

We Specialize in Restoration Plates

The last word in modern dentistry. It restores the contour of the face and one's own natural expression.

DR. COULTAS

1309 DOUGLAS ST. (GROUND FLOOR)

CULBERTSON on CONTRACT

By Ely Culbertson

World's Champion Player and Greatest Card Analyst

THE STRATEGY OF OVERCALLING—OR NOT OVERCALLING—I

When the opponents have opened the bidding with either one no trump or one of a suit, and your partner are temporarily on the defensive; whether you will be so or not at the time the contracting is completed is as yet unknown. The question of whether to take immediate action when sitting back of the opening bidder, when you hold a hand containing considerable strength, cannot be decided by hard and fast rules. As a certain expert player once said to a weak partner who had been tossing him all evening:

"Get the idea out of your head that you are expected to bid every time it comes around to you."

Assume the opponent on your right has opened the bidding with a suit bid of one. Of course, you may have a bust hand and would automatically pass; on the other hand, you may hold any number of hands containing anywhere from one and a half to four or more honor tricks. Paradoxical though it may sound, very often it is best to overcall immediately with a one and a half honor trick hand and to pass quickly with a four and a half honor trick hand. Passes of this latter type are quite naturally strategic passes, as the pass momentarily denies holding even half as much strength as your hand contains.

When the opponent has opened the bidding, a quick glance at your hand should tell you: First, whether you need worry as to whether the opponents have a game or not; second, the chances for a game or even a slam for yourself and partner, and third—dependent upon the answers to the first two questions—what is the best way to attack or to defend.

Assume the opening bid by your opponent is one heart. You have a very weak hand with about one and a half honor tricks, but a six-card suit topped by the queen-knave-ten, and among your other worthless securities, a doubleton in hearts. It looks very much as though your opponents have a game in hearts. On this type of hand, particularly if you are not vulnerable, it is best to overcall immediately with one spade. You make this bid, firstly, as a nuisance bid, to interrupt, if possible, the lines of communication between the opening bidder and his partner, and secondly, to show your partner a possible line of defence, as a sacrifice bid of four spades might eventually be found to be in order. In this situation, as a matter of fact, expert players sometimes make a jump overcall of two spades to make it more difficult for the opposition. However, using the approach-forcing system, this is bad policy, as now your partner will not be able to have any faith in your sound jump overcalls, when as and if made.

However, let us assume vulnerable opponents to have opened the bidding with one heart. You hold a fairly large hand, containing over four honor tricks and a 4-3-3-3 or a 4-4-3-2 distribution, and you have something, incidentally, in hearts back of the heart bid. This is the ideal type of hand on which to make a strategic pass. An immediate overcall will naturally stop the responding hand from making a response on a possibly shaded holding. You pass and responding hand keeps the bidding open for the opening bidder. Your opponents may pretty soon get to the point where you can make a lucrative penalty double. If the hand is passed out at one heart, you still have a chance of beating the declarer 100 or 300 points, which counts far more than any part-score you could make. If, on the other hand, your partner has some strength and you could have made game, you are liable to set the opponents as much as 500 or 700, which is still better than the non-vulnerable game you might have scored. Of course, in making strategic passes of this sort, you need the co-operation of a good partner who should realize the possibility of your having passed with quite some strength and who will reopen the bidding for you in the fourth position either by a simple overcall or a takeout double on a possibly shaded holding.

I will discuss this subject further next week.

TOMORROW'S HAND

The bidding and play of the hand printed below will be discussed tomorrow.

North—Dealer.

East and West vulnerable.

North: ♠ 5 ♡ Q J 10 9 4 ◇ 9 3 ♣ A 9 6 3 2

West: ♠ 10 9 4 ♡ A K 3 ◇ 10 5 ♣ Q J 10 7 5

East: ♠ 2 ♡ 8 6 2 ◇ A K Q J 7 2 ♣ K 8 4

South: ♠ A K Q J 8 7 6 3 ♡ 7 5 ◇ 8 6 4 ♣ —

Study the hand, decide how you would bid and play it, and then compare the respits you obtain with those shown in tomorrow's article.

CAPITOL
LAST TIMES TODAY
Night After Night
With
GEO. BRENT
and
CONSTANCE CUMMINGS
A Paramount Picture
EDMUND LOWE
in
Chandu the Magician
With
BELA LUGOSI
IRENE WARE
Fox News

PRICES

Week Days	Saturdays and Holidays
12-3 P.M. 20c	12-4 P.M. 20c
3-7 P.M. 35c	4-6 P.M. 35c
Loges ... 50c	Loges ... 50c
7-11 P.M. 50c	6-11 P.M. 50c
Loges ... 60c	Loges ... 60c

Children, all day 10c

COLUMBIA
LAST TIMES TODAY
BARBARA STANWYCK
in
"The Purchase Price"
With George Brent
Also
CHARLIE CHASE
Comedy Cartoon
Chapter 10—"Heroes of the West"
Coming Monday
MAURICE CHEVALIER
in "LOVE ME TONIGHT"
Also
McLarnin-Leonard Fight Pictures

At the Theatres

RADIO STARS IN 'BIG BROADCAST'

Well-Known Performers of the Air Appearing in Film at the Dominion Theatre

"The Big Broadcast," which opens today at the Dominion Theatre, is one of those extraordinary films which come along occasionally—product and echo of the moment we live in. Timely as tomorrow's news and temporal as the current style in hats, it takes full advantage of popular radio idolatry, and succeeds in becoming a light, frivolous piece of entertainment, amusing and constantly diverting.

Stuart Erwin, in the role of Leslie McWhinney, shy Texan, who loves Anita Rogers so much that he does everything possible to give her the radio singer she thinks she wants, heads a cast that also includes Leila Hyams as Anita, Bing Crosby as the popular air troubadour, Sharon Lynne as the dancer who wins Bing's heart, George Burns as the president of the radio station, Gracie Allen as the reception clerk, the Boswell Sisters as the telephone operators, and Kate Smith, the Mills Brothers, Cab Calloway and his orchestra, Arthur Tracy (The Street Singer), and Vincent Lopez, as themselves—entertainers for the "Big Broadcast."

AMUSEMENTS

On the Screen

Capitol—Alison Skipworth in "Night After Night."

Columbia — "The Purchase Price," starring Barbara Stanwyck.

Dominion—"The Big Broadcast," with the Radio Stars.

Empire—"The Greeks Had a Word for Them," starring Ina Claire.

Playhouse—Seth Parker in "Way Back Home."

Crystal Garden — Swimming and Dancing.

LAST TIMES TODAY
IDOL OF THE RADIO
SETH PARKER
NOW ON THE SCREEN
AND HIS JONESPORT NEIGHBORS
WAY BACK HOME
Then 2nd Picture
Elissa Landi, Victor McLaglen in
"DEVIL'S LOTTERY"
Matinee - - 10c Evening - - 25c
PLAYHOUSE

NEW VARIETY TO BE OFFERED HERE

Nonstop Entertainment Will Be Given at Crystal Garden Theatre, Commencing Today

The new venture called the Canadian Co-operative Nonstop Variety opens at the Crystal Garden Theatre today at 2 p.m. Four distinct performances will be given between 2 and 11 o'clock, but without interval, so that patrons can drop in any time during the day or evening. That is the great advantage of a nonstop performance. Great energy and care has been taken by the organization to give a varied and amusing number of turns, and it is hoped to please all tastes.

Children as well as adults will find equal pleasure in the performances. A good deal of local talent is being employed and the venture therefore is attracting a good deal of interest among the talented young people of Victoria. It is hoped also to bring artists from Vancouver to augment those available from this city. The amount of work entailed may be imagined when it is realized that it takes twenty-two artists to make a programme, so it is hoped that Victoria will appreciate the effort.

COLUMBIA THEATRE Audiences who missed seeing George Brent, sensational new Warner Brothers' "find" in his first two pictures, "So Big" and "The Rich Are Always With Us," may see him in "The Purchase Price," Barbara Stanwyck's new picture, which is now showing at the Columbia Theatre.

CAPITOL THEATRE Constance Cummings, first actress ever to share billing with Harold Lloyd, movie comedian, plays the leading feminine role in "Night After Night," screen adaptation of Louis Bromfield's "Single Night," showing last times today at the Capitol Theatre. "Chandu the Magician" is the second feature, starring Edmund Lowe and Irene Ware.

EMPIRE THEATRE The laugh hit of last year's season on the New York stage is now at the Empire Theatre in Samuel Goldwyn's United Artists version of "The Greeks Had a Word for Them." This comedy about three chorus girls on the loose was written by Zoe Akins, eminent playwright. Ina Claire, Joan Blondell and Madge Evans play the three merry maids of Broadway, whose adventures in pursuit of millionaires are the theme of the story.

PLAYHOUSE THEATRE "Way Back Home," now at the Empire Theatre, is RKO-Pictures' much-heralded starring vehicle for Seth Parker of radio broadcast fame, and his supporting troupe of mixed radio and movie celebrities. It contains such film favorites as Frank Albertson and Bette Davis, who are splendid as the young lovers; Stanley Fields and Wade Boteler, villains of the piece; Frankie Darro in a delightful heart-warming small-boy characterization, and Dorothy Peterson in a really unforgettable role.

DOMINION
STARTS TODAY—Showing All Week
OUT OF YOUR RADIO ON TO OUR SCREEN!
Something New in Entertainment—The Combined Talent of Radio's Great Stars in Song, Music and Romance

PRICES
Weekdays
12 - 5 P.M. . 20c
5 - 7 P.M. . . 35c
Loges 50c
7 - 11 P.M. . 50c
Loges 60c
Saturdays and Holidays
12 - 4 P.M. . 20c
4 - 6 P.M. . . 35c
Loges 50c
6 - 11 P.M. . 50c
Loges 60c
Children, all day 10c

Not only the combined talents of every star of the air to gloriously entertain, but the greatheart story of the people of Radioland

ADDED ATTRACTION
Two Lips and Julips
A Sparkling Comedy by
THE MASQUERS CLUB OF HOLLYWOOD
PARAMOUNT CANADIAN NEWS

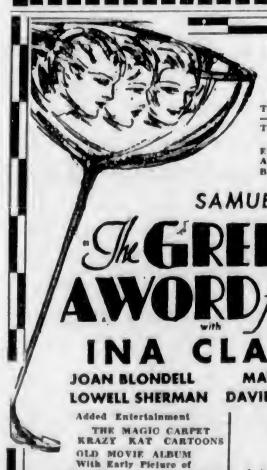

Empire
TODAY—1 to 11 P.M. Continuous
Three Little Gold Diggers Out for a Little Quick Silver
Even funnier and faster than Zoe Akins' comedy-success that had Broadway laughing for a year!
SAMUEL GOLDWYN presents
The GREEKS HAD A WORD for THEM
with
INA CLAIRE
JOAN BLONDELL
MADGE EVANS
LOWELL SHERMAN
DAVID MANNERS
Added Entertainment
THE MAGIC CARPET
KRAZY KAT CARTOONS
OLD MOVIE ALBUM
With Early Picture of
MARIE DRESSLER
PREMIER TOLMIE
Talks About the Future in EMPIRE NEWS
1 to 6, 25c; 8 to 6, 35c; 6 to 11, 50c and 35c
STARTS NEXT FRIDAY
"DOWN OUR STREET"
London in Its Workday Clothes
The Screen's Greatest Character Comedy

PLANTATION
Dance and Cabaret—Saturday Night
COVER CHARGE - - 50c

Burgess Bedtime Stories

How Sally Sly Was Outsmarted

—By THORNTON W. BURGESS—

Where there's a will a way you'll find
To bring about a change of mind.
—Sunshine the Warbler.

It was true that when Sally Sly left an egg in the nest of the Yellow Warbler there were three eggs of their own there. Now there were four lively young birds in the nest, but not one of them was a Cowbird. No, sir, there was no young Cowbird in that nest. There was no hulking young stranger to take the food from the very mouths of the always hungry little Warblers. What had become of her egg was a mystery to Sally Sly, but not to Sunshine and Mrs. Sunshine.

Sunshine, returning with a worm for one of the babies, had caught a glimpse of Sally Sly sneaking away after her visit to see if one of her babies was in the nest. He dropped the worm into one of the gaping little mouths and then carefully dressed his beautiful yellow coat while he waited for Mrs. Sunshine.

"We've had a visitor," was his greeting as Mrs. Sunshine arrived.

"Who?" she asked anxiously.

"Sally Sly," replied Sunshine. "You should have seen her when she peeped in the nest and failed to find a baby of her own here," Sunshine chuckled.

"I hear that Chippy the Chipping Sparrow, and Mrs. Chippy are bringing up one of her children and that as a result their own children do not get enough to eat," said Mrs. Sunshine indignantly.

"And I hear that the same thing is happening at the home of Little Friend the Song Sparrow," replied Sunshine.

"Well, it probably would be the same way here if we hadn't outsmarted Sally Sly," replied Mrs. Sunshine.

"You mean if hadn't outsmarted her, my dear. It was all your doings. I never would have thought of it," replied Sunshine gallantly.

"I wonder what she thinks became of the egg she imposed on us," continued Mrs. Sunshine.

"I don't think she has the least idea," replied Sunshine with conviction. "I guess she would be the most surprised bird anywhere about if she was told that that egg is still in this very nest."

"She probably wouldn't believe it," snapped Mrs. Sunshine. "She thinks that she is smart because she imposes on those smaller than herself, and people who think themselves smart very seldom are ready to believe that others are just as smart and perhaps a little smarter."

"We've had a visitor," was his greeting as Mrs. Sunshine appeared

"You certainly are, my dear," replied Sunshine admiringly. "When I came home and found that egg in our nest I couldn't think of a thing to do excepting to go off somewhere else and build a new nest. When you sent me after more material and told me to bring it here I thought you were crazy. I did for a fact, my dear. Even when you began to build over those eggs I didn't quite get the idea for awhile. You see this is the first double story nest I ever have seen."

"I was born in one," replied Mrs. Sunshine. "The same thing happened to my mother and father that happened to us and they simply built a two-story nest. Of course, we had to lose those first eggs of ours, but that didn't matter as I had not begun to sit on them. Sally Sly may impose on others, but she can't impose on me. I simply will not stand for it. We have enough work to properly bring up our own children. Sally Sly is a disgrace to the whole feathered race. Yes, sir, she is so, and I don't care who hears me say it. Those Sparrows were foolish to let her impose on them in that way."

"Their nests are not like ours and perhaps they couldn't put another story on as we could," replied Sunshine.

"In that case I certainly would have built a new nest," retorted Mrs. Sunshine.

The next story: "Sally Sly's Egg Is Found."

Extends Talking Lines

PRINCE George, which occupies a position very close to the centre of the Province of British Columbia, is now able by means of a 300-mile radio link with the Northwest Telephone Company's station, at Campbell River, to talk to the outside world. Prince George was given its first telephone connection with the wide world on Thursday. Prince Rupert and Ocean Falls are other British Columbia points which are given long-distance telephone service by means of radio links. The above map shows the routes of calls between the three radio-served points and Vancouver and Victoria. At Campbell River, connection is made with the long-distance lines of the B.C. Telephone Company. Although the service has only been in use for two days, the local office of the B.C. Telephone Company reports that it is being utilized very freely.

COMEDIAN TO SING DEPRESSION SONG

Sir Harry Lauder will terminate his latest American tour in New York city early next March. In the meantime he will have been seen in over a hundred cities in Canada and the United States, including Montreal, Ottawa, Toronto, Winnipeg, Calgary, Regina, Edmonton, Vancouver, Victoria, Spokane, Seattle, Portland, San Francisco, Los Angeles, San Antonio, Fort Worth, Chicago, Milwaukee, St. Paul, Minneapolis, Indianapolis, Cincinnati and other cities. Sir Harry Lauder comes to the Royal Victoria Theatre for one night only, Wednesday, November 9.

Sir Harry Lauder announces a new song, which will have a special interest for those of British birth. It is entitled "Put Your Faith in the Motherland," and it is intended as an uplift song for those who have permitted themselves to feel depressed and discouraged. Undoubtedly, many of those, all over the world, who have heard the famous Scot sing "Keep Right On to the End of the Road," have in their hearts blessed Sir Harry for the helpful good cheer imparted by that song.

The greatest man in history was the poorest.—Emerson.

Just Roamin' Around

In all human probability this old spheroid will see many more periods of so-called "depression," just as it has already gone through several severe crises of a similar, and maybe more depressing kind (at least history would lead us to believe that is so), but now that this punk state of things is on the wane, and when better times are about to spring upon us, it is rather unfair to the poor thing to try to keep it down, where it has been so long, and unmanly to prevent its rising from out of the dust that has made us all see things differently for such a depressing decade.

Looking back over the past few years, as we roamed along the beach an afternoon or two ago, we could but come to one conclusion in particular, out of the mass of conclusions we had already arrived at, in regard to the remarks of several people we know, and in relation to that bugbear—"Depression."

IT'S AN ILL WIND

Here we are, Rover and I, sitting on a bench at the top of a fine cliff, close to the sea, which is neither calm nor rough today. And we opine that as there is no one in sight we are alone foolish enough to sit there, with a wind a-blowing and rain-clouds just out of reach. Maybe the lady who glared at us from the top window of a house nearby thought we were mad to stay there cogitating, out in the cold and salty breeze, with our thoughts and the sea, when we should have been at home in a muggy room, reading a silly novel or discussing the "Depression," as so many other people seem to get pleasure from doing.

In the prosperous years that have been (although many people seem to forget that there ever were prosperous years), we all had oodles of spondulicks, and, also, we all spent those same oodles wisely or unwisely; mostly the latter.

NEVER AGAIN!

In the "good times" that were we blew in our salaries with a careless shrug, as much as to say: "What ho! there's lots more where that came from!" But the depression-decade has tamed the fiery spirit, and in its own peculiar way has done a jolly lot of good. It has taught, or should have taught, us all how to conserve our financial energies and made the great majority of free-and-easy spenders into a far more useful lot of go-getters. Folks who had no time to get to know their neighbors, especially if those neighbors were not as well-off as they were, have, since this precious depression arrived in our midst, learnt to come out of their shells and look around and take a bit of notice of others. Depression has made some folks love their neighbors; but, it has also increased the number of those who cannot help their neighbors, yet jolly well would if they could; and that's a whole lot.

Take it all in all we believe that this period of having-to-do-without has been a blessing in disguise; and yet, we fervently hope that we are right when we say that the lesson has been a teeny-weeny bit drawn out, and we could welcome a return to the prosperity of former days with the promise that the world has gained by its late experience and will be all the better from having undergone a process of discipline that was needed; and we all "Promise not to do those foolish things, called in the mass, "Extravagance" any more, so help me!"

In Norse mythology Embla was the name of the first woman created.

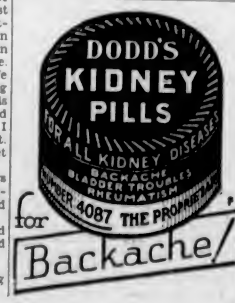

CONVICTS PAIR FOR CAR THEFT

Magistrate Finds Parlby and Rutherford Guilty—To Be Sentenced Today

"We have paid our debt to society for the crimes of the past. They have nothing to do with this. Deal with the present," was the defiant demand hurled at City Prosecutor C. L. Harrison in police court, here, yesterday morning, by Marshall Parlby, who with Fenwick Rutherford, was convicted by Magistrate Jay of stealing an automobile.

The city prosecutor had just finished reading the criminal records of the two prisoners when Parlby broke in on the stillness of the crowded courtroom. Up to that time both he and Rutherford had maintained a sullen attitude, refusing to make any statement in their own defence and refusing to question witnesses.

GIRL TELLS STORY

Both prisoners listened to the evidence of police officers, who captured them after a chase along city streets, with little interest; but a sinister smile crept over their faces when a teen-age girl, who had been their companion, was led to the witness box by a police matron, to tell what she knew of the night ride to Nanaimo in the stolen car.

Parlby and Rutherford will be sentenced by Magistrate Jay this morning.

Police Constables Lewis Parr and George Clayards gave their version of the fifty-mile-an-hour chase after the fugitives from the intersection of Douglas Street and Hillside Avenue to Chatham Street, in the early hours of Thursday morning. The police, in a prowler car, succeeded in bringing the fleeing auto to a stop; but only after two escapes from collision. The officers said Parlby jumped out of the stolen auto and made off, but stopped when one of the officers fired a shot as a warning.

GO TO NANAIMO

The girl told the court she had met Rutherford at Nanaimo, her home town, and had gone with him to Victoria, where the two met Parlby. She first saw the stolen car in front of the Northern Hotel where, she said, she occupied a room. The three of them, the girl told the court, went to Nanaimo. "We didn't do anything there. We never took anything, sir," she said. They returned to Victoria around 4 o'clock in the morning, when the police apprehended them coming into the city.

"You said you never took anything at Nanaimo. Is that true?" asked the father of one of the boys. The girl replied it was true. She afterwards admitted they had stolen some gasoline. "I don't know where they got it. They brought it back to the car," the girl stated.

STEAL GASOLINE

"Didn't you tell them to go and get it out of your uncle's car?" inquired the father. The girl said she guessed she did. "You're a swell guy you are," the father commented.

The auto used by the trio was stolen from near the Public Library, where it was left at 6:55 p.m. Wednesday, by the owner, Albert H. Clarke, 1054 Amphion Street.

Police records show that Parlby served a short sentence for breaking and entering early this year. Rutherford was first arrested at Nanaimo July 4, 1929, tried on two charges of theft and given suspended sentence. October 10 he was sentenced to two years for theft. Early in 1930 he escaped from the industrial school, and was recaptured. A year or so later he was arrested at New Westminster for breaking and entering and theft, and was sentenced to two years.

BOWKER PLACE IS ATTRACTIVE

Area Newly Subdivided Is Being Transformed Into Urban Section

A marked change has recently taken place in that point of Oak Bay known as the Bowker Estate, and situate near the Oak Bay Park at Willows Beach. Here a property of six acres, with the Bowker residence, gardens and some hundreds of feet of sea frontage, which was fairly recently sold by Messrs. Heisterman, Forman & Company, to an investor from England, has been subdivided and placed on the market, and is now known as "Bowker Place."

This was practically the only remaining unsubdivided property in Oak Bay with actual water frontage, and several fine seafront sites have been secured, together with quite a number of inland lots which will have more or less of a view of the water, islands, mountains and passing steamer traffic.

Splendid roads have been put in, sewers, water mains and electric lines installed, and other necessary improvements carried out.

The Bowker residence has been entirely renovated, some necessary remodeling done and a hot water heating plant installed, under the superintendence of Mr. Heisterman. J. D. Brown is building a modern residence of seven rooms on one of the best waterfront sites, which will contain two bathrooms and the most recent of modern conveniences, including hot water heating. One other waterfront lot and three inland lots are under reserve at present.

LOSER OF WAGER TO BE TARGET FOR EGGS

DOUGLAS, Neb., Nov. 4.—Either a bank cashier or a ticket agent will be the target for two dozen eggs as a result of an election wager announced here last night.

M. W. Dunlap, cashier of the Farmers' State Bank, and W. F. Powers, the ticket agent, both are Republicans, but they didn't agree on the probable outcome of the election.

So if Roosevelt is elected, the cashier will toss two dozen eggs at the ticket agent from twenty paces. If Hoover is re-elected, the cashier will serve as the target.

ESTABLISHED 1885
LADIES' SPECIAL
Ties and Strap Shoes $1.95
Maynard's Shoe Store
649 Yates Street Phone G 6514
WHERE MOST PEOPLE TRADE

PERSONAL CHRISTMAS CARDS
Canadian and British
Wide Selection **DIGGON'S** Lowest Prices

WOMEN'S COATS
of Chonga cloth and flecked tweeds, set off with large fur novelty cuffs.
$12.90, $15.75, $24.50 UP

Girls' Winter Coats
Brown and Fawn Camel Hair Coats. Up from **$8.90**

New Frocks
An endless array of Silk Frocks at sensible prices.
$2.98, $3.98, $7.90 UP

Women's Fleck Tweed Dresses
Full assortment of shades. Sizes 34 to 38. Special **$1.98**

Women's Woolen Mesh Ankle Socks. Pair **59c**

Silk Hose
Chiffon and service weights. New Fall shades. Regular $1.00 pair. Today only, pair **75c**

Men's Heavy Silk and Lisle Socks. New patterns, in all colors. Special, pair **29c**

Men's Pure Wool Socks. Good range of patterns. Special, pair **59c**

Embroidered Pillow Cases, boxed. Special, per pair **$1.00**

30-Inch White Flannelette. Saturday Special, yard **15c**

White Towels, 23 x 45 inches. Colored stripe borders. Splendid quality. Each **35c**

36-Inch Cream Marquisette at 3 yards for **$1.00**

DICK'S DRY GOODS
1421 Douglas St. Phone E 7552

Dry Kindling Wood
Place Orders Now
It Will Be Hard to Get Later On
LEMON, GONNASON, CO. LTD.
Empire 7141, 7142 Victoria, B.C.

Real Quality Poultry Specials Today
No. 1 Milk-Fed Fowl, per lb. 15c
and 18c
No. 1 R.I. Heavy Fowls, 5 to 6 lbs., per lb. 22c
No. 1 Roasting Chickens, weight, 3 to 5 lbs., per lb. 27c
We Always Sell the Best
Free Delivery K 9324
Cash and Carry Poultry House
646 Cormorant Street

COMBINING FOR SPECIAL SERVICE

Representatives of Various Church Denominations to Officiate in Cathedral

The Citizens' Service of Remembrance, which will be held in Christ Church Cathedral on Sunday, November 13, at 3 o'clock, will be conducted by representatives of the various denominations.

Dean Quainton will conduct the service; Rev. F. H. Buck, B.A., M.C., will give the address; the prayers will be taken by Rev. H. P. S. Luttrell, B.A.; and the lesson will be read by Rev. Dr. E. A. Henry.

The band of the 5th O.C. Coast Brigade, C.A., will accompany the hymns by kind permission of Colonel Monk, V.D., the service closing with the Last Post, Reveille, the National Anthem and benedictions. A collection will be taken for the funds of the Remembrance Day committee.

ROYAL VICTORIA THEATRE
1 NIGHT ONLY **WED., NOV. 9**
Curtain, 8:30 Sharp
"There is only one Harry Lauder—there will never be another."—New York Sun.

THE ENTERTAINER SUPREME,
SIR HARRY LAUDER
Direction of WILLIAM MORRIS
IN NEW SONGS AND FAMOUS OLD ONES
Assisted by a
COMPANY OF INTERNATIONAL ARTISTS
KILTIE PIPE BAND—SIR HARRY LAUDER ORCHESTRA
TRANSCANADA TOUR
"One of the cleverest character comedians this century has known."—Montreal Star.
TIMELY AND SENSIBLE PRICES
Orchestra, $2.20, $1.65. Balcony, $1.65, $1.10. Second Balcony, 55c, 55c
Prices Include Tax. Sale Opens Monday, 7th. Mail Orders Now.

New Season's Fruits

Seeded Muscat Raisins, Australian Sultanas and New Currants. All at 2 lbs. for ..... 25¢

Fraser Valley Jam, logan or plum, 2½-lb. jars for ... 25¢
Singapore Sliced Pineapple, 3 large tins ..... 29¢
Aylmer Preserved Plums, 2's, 3 tins ..... 29¢
Royal City Crosby Corn, 2's, 2 tins ..... 23¢
English Cut Mixed Peel, 2 lbs. for ..... 25¢
Icing Sugar, 3 lbs. ..... 22¢
Desiccated Cocoanut, 2 lbs. for ..... 27¢
Wild Rose Pastry Flour, 7-lb. sacks ..... 25¢
Benson's Corn Starch, 2 pkgs. for ..... 25¢
Cider, for mincemeat, bot. 15¢

English Pure Malt Vinegar, per gallon, 69¢; large bottle, 18¢

60-70-Size Prunes, 4 lbs., 25¢
Rogers' Syrup, 5-lb. tin ..... 38¢
Black Cooking Figs, 3 lbs. for ..... 25¢
Dried Green Peas, 4 lbs., 25¢
Clark's Prepared Spaghetti, 1-lb. tins, 3 tins for ..... 25¢
Heinz Tomato Soup, 3 tins for ..... 25¢
Ogilvie's Rolled Oats, 6-lb. sacks ..... 25¢
Wheat Hearts, 5-lb. sacks, 25¢
Roman Meal, packet ..... 32¢
Aunt Jemima Pancake Flour, per packet ..... 15¢
Old City Pure Maple Syrup, quart bottles ..... 55¢

Baford Hard Finish Floor Wax, 1-lb. tin, regular 40c, for 27¢

Jif Soap Flakes, 2 large cartons 35c
Pearl White Naptha Soap, 7 cakes for ..... 25¢
Refined Washing Soda, 2 cartons for ..... 15¢

Red Arrow Jam Tarts, per lb. ..... 23¢

Assorted Shortbread Biscuits, per lb. ..... 33¢
Weston's Arrowroot Biscuits, per lb. ..... 28¢
Dollar Box Sodas, special, 45¢
Peanut Candy, reg. 30c lb, 23¢
Turkish Delight, per lb., 25¢
Chocolate Rosebuds, regular 40c lb., for ..... 28¢

Sweet Oranges "Per dozen 19c
2 dozen for 35¢
King Apples, box 75c

New Soft Shell California Walnuts, lb. ..... 35¢
Nice Juicy Lemons, doz., 29¢
Fine Snow Apples, 6 lbs. 25¢
Hothouse Tomatoes, small size, basket ..... 25¢
Fine Grapefruit, 6 for ..... 25¢
4 for ..... 25¢
Okanagan Jonathan Apples, 40-lb. box for $1.23
New Manchurian Walnuts, 2 lbs. for ..... 25¢
Fresh Dates, 5 lbs. ..... 25¢

Fine Local Potatoes, 25 lbs. 25c
Nice Ripe Bananas, dozen 32c

Fresh Sprouts, Special, 3 lbs. 19¢
Fresh Spinach, Special, 5 lbs. 19¢
Root Artichokes, Special 6 lbs. for ..... 19¢
Extra Fine Netted Gem Potatoes, 15 lbs. for ..... 19¢
Sooke Turnips, Special, 10 lbs. for ..... 19¢
Fine Sound Onions, Special, 10 lbs. for ..... 19¢
Fresh Parsnips, Special, 7 lbs. 19¢
Sweet Potatoes, Special, 4 lbs. 19¢

Gainer's Superior Hams, whole or shank half, lb. ..... 17¢
Good Breakfast Bacon, piece or sliced, lb. ..... 15¢

Reception Fresh Creamery Butter, lb. 27c
3 lbs. for 79¢
Alberta Butter, lb. 26¢; 3 lbs. 75¢
Pure Fruit Mincemeat, 2 lbs. 25¢
Mild Canadian Cheese, lb. ..... 17¢
Medium Strong Ontario Cheese, per lb. ..... 19¢
Boiled Ham, Roast Pork and Lunch Tongue, lb. ..... 30¢
Cooked Corned Beef ... } 15c lb.
Ham Bologna ... }
Best Peanut Butter. Bring container, lb. ..... 11¢
Fresh-Made Mayonnaise. Bring container, lb. ..... 25¢

YOUNG LOCAL MUTTON
Shoulders, per lb., 6¢; Legs, per lb., 15¢; Loins, per lb., 10¢

Local Spring Lamb
Shoulders, lb. ..... 11¢
Loins, lb. ..... 18¢
Legs, lb. ..... 22¢
Chops, lb. ..... 20¢
Grain-Fed Pork
Shoulders, lb. ..... 7¢
Loins and Legs, lb. ..... 14¢
Pure Pork Sausage, lb. ..... 15¢
Dressed Rabbits, each ..... 20¢
Boiling Fowl, lb. ..... 18¢
Roasting Chicken, lb. ..... 28¢
Stewing Mutton, lb. ..... 5¢

Choice Quality Beef
Prime Ribs, cut short, lb. ..... 20¢
T-Bone Roasts, lb. ..... 22¢
Rolled Roasts, lb. ..... 14¢
Rump and Tip Roasts, lb. ..... 15¢
Brisket Beef, lb. ..... 8¢
Pot Roasts, Stew Beef, Sausage and Stew Veal, lb. ..... 10¢
Choice Milk-Fed Veal
Shoulders, lb. ..... 11¢
Loins and Rumps, lb. ..... 20¢
Veal Cutlets, lb. ..... 22¢
Calves' Liver, lb. ..... 25¢

Fresh Herring, 3 lbs. ..... 25¢
Local Smoked Ling Cod Fillets, 2 lbs. ..... 25¢
White Spring Salmon } 2 lbs. 25c
Fresh Filleted Cod ... }

H. O. KIRKHAM & CO., LTD.

612 Fort Street
NEW TELEPHONE NUMBERS
G 8131 Groceries (3 Phones) E 8051 Fruit
G 8153 Meats, Fish, Provisions (3 Phones) E 6251 Office and Delivery Inquiries

You Owe Yourself Protection Through

Fire INSURANCE Automobile

ELSIE B. RICHARDS
Suite 7, Metropolitan Building, Opposite Postoffice
PHONE EMPIRE 7722

MONOLOGIST IS MUCH APPLAUDED

Ethel Reese Burns, Dramatic Reader, Gives Recital, Assisted by Musicians

A searchingly beautiful presentation of Henry Van Dyke's beautiful prose poem, "The Lost Word," was given at the New Thought Temple last night by Ethel Reese Burns, under the auspices of Camosun Chapter, I.O.D.E.

Delivered as a monologue in four parts, the work as presented has the dimension of epic drama, and revealed Mrs. Burns not only as a superb elocutionist with a polished technique in all that pertains to voice, tone and gesture, but as an interpreteur and artist of very rare abilities. There was a fine amplitude and breadth in the presentation that made it seem to belong to a much larger hall and audience, although its perfect proportion made it no less acceptable in the smaller auditorium.

Throughout one was impressed by the masterly way in which the monologist kept her character delineations separated, although she effected this by the indirect rather than the direct and more obvious method of physical and vocal mimicry. Of the four parts, "Love in Search of a Word" was one of the most effective dramatically, but she was artist enough to make a fine climax of the last part, entitled "Great Fear and Recovered Joy."

The programme was artistically rounded by two groups of vocal numbers by Lettice Tyrwhitt Drake and a violin solo by Miss Irene Bick. Mrs. Drake's voice is easily and naturally produced, has a beautiful and unaffected mezzo tone, and shows art and experience in its use. Her numbers were the aria "Mon coeur s'ouvre a ta voix," from "Samson and Delilah," and Handel's "Largo." Miss Bick's playing is always interesting, and she gave a fine and authoritative interpretation of Max Bruch's "Kol Nidrei," marked by firm tone of very appealing and expressive quality. Miss Eileen Dumbleton, at the piano, played the accompaniments with musicianly feeling.

Trophonius was an ancient god of the earth, worshipped at Livadia in Boeotia, where he had a famous oracle in a subterranean cavern.

Stubborn Coughs Ended by Recipe, Mixed at Home

Saves $2. No Cooking! So Easy!

Here is the famous old recipe which millions of housewives have found to be the most dependable means of breaking up stubborn coughs. It takes but a moment to prepare, and costs very little, but it positively has no equal for quick, lasting relief.

From any druggist, get 2½ ounces of Pinex. Pour this into a 16 oz. bottle and fill the bottle with granulated sugar syrup, made with 2 cups of sugar and one cup of water, stirred a few moments until dissolved. No cooking needed—it's so easy! Thus you make 16 ounces of better remedy than you could buy ready-made for three times the cost. It never spoils and children love its taste.

This simple mixture soothes and heals the inflamed throat membranes with surprising ease. It loosens the germ-laden phlegm and eases chest soreness in a way that is really astonishing.

Pinex is a highly concentrated compound of Norway Pine, the most reliable healing agent for severe coughs. It is guaranteed to give prompt relief or money refunded.

GALE RAGES ALONG COAST

Wind Reaches Sixty-Mile Velocity Over Victoria—Only Minor Damage

A sixty-mile gale lashed the Pacific Slope from Queen Charlotte Islands south to the Oregon coast yesterday, wreaking damage as it swept inland.

Storm warnings issued by the Dominion Meteorological Observatory here and posted in Victoria, Vancouver, Nanaimo and Prince Rupert at 9 o'clock yesterday morning, kept small boats in port. The fury of the storm lashed the Straits and the Gulf of Georgia to an angry mood and the shores around Victoria were pounded all afternoon and night with huge combers, which brought the usual cargo of logs.

BREAKS WIDENED

Waves dashed over Ross Bay seawall, presenting a glorious sight for the spectators, but widening the breaks in the reinforced concrete breakwater.

The wind at intervals reached a velocity of sixty miles an hour over Victoria between 2 and 3 o'clock in the afternoon, while the average for the period of the storm was 48 miles an hour. At North Head, however, the average was 58 miles an hour, which indicates the velocity must have reached as high as seventy-five miles an hour at intervals.

CHIMNEY FIRES

Many chimney fires were caused by the high wind. Between 12 o'clock noon and 6:30 o'clock at night, nine alarms were responded to, of which seven were in the city. A limb of a poplar tree was blown down on Government Street, near the Parliament Buildings, while an electric wire was blown down on Joseph Street, leaving a part of the Fairfield district without lights for a short period. The break was quickly mended, however.

VICTORIA SCORES 306 RUNS FOR SIX AGAINST N.S.W. XI

SYDNEY, Australia, Nov. 4 (CP).—Victoria had scored 306 runs for six wickets when play was closed in the match here today against New South Wales for the Sheffield Shield. Pondsford scored 163 and still held his bat, while Woodfull obtained 74.

LANGFORD P.-T. A.

The monthly meeting of the Langford Parent-Teacher Association will be held in the Women's Institute Hall on Wednesday evening, November 9, at 8 o'clock, in the form of a bridge party under the convenership of Miss Peacey and Miss Guy. Tables will be provided for those who prefer to play whist or five hundred. All are invited to attend, and refreshments will be served.

Announcements

Miss Hanman takes advantage in these advertisements of speaking in an intimate way to women who may need the treatment she gives because she realizes how intense is the mental suffering unsightly blemishes cause to sensitive minds alive to beauty. She wishes to comfort and assure them that their trouble can be removed with absolute and perfect safety. Phone G 7642. 503 Sayward Building.

Week-end specials at Masters—Small individual beefsteak pies, 2 for 5c; Plantation cakes at 25c; marshmallow or pineapple layers at 25c; chocolate cakes at 25c; angel cakes at 25c; tea buns and scones at 2 doz. for 25c; Bath buns at 25c doz.; fruit cakes at 10c and 20c; date and nut cakes at 15c; seed and Madeira cakes at 15c. Economize by shopping at Masters.

Private Christmas and New Year Greeting Cards printed to your order. Perhaps you haven't even thought of Christmas cards yet, but you are going to order some later. Come in and see our sample books. Our stock is new and exclusive, with many beautiful designs to choose from. The Colonist Printing Department, 1211 Broad Street.

At the Jubilee Flower Shop you will find quality, service and reasonable prices. We carry a complete line of cut flowers, bulbs, shrubs, potted plants, etc. Floral designs of all kinds. Prompt delivery and special attention to phone orders. Phone E 6342. Corner of Fort at Richmond.

Let us print your wedding and social stationery—invitations, announcements, at home and visiting cards, boxed notepapers. The latest and most correct styles. The Colonist, 1211 Broad Street. Phone G 5241.

Morning Special at Tyrrell's Hairdressing Parlors at David Spencer Ltd., 9 till 10, without appointment. Marcel or finger wave, 50c; with shampoo, 75c; permanent wave, $5.75. All experienced operators.

The Beehive, Fort Street, for English wool socks and stockings, 50c, 75c, 95c; children's English ¾ socks, all wool, 50c; Paton's wools from 10c an ounce.

Robert Burns McMicking Chapter, I.O.D.E., bazaar and bridge, New Thought Hall, Saturday, November 5. Bazaar, 3 p.m.; bridge, 8 p.m.

We specialize in babies' handmade woollies; jackets, $1.25; bonnets, 75c; bootees, 50c. Fowler's Babywear Shop, 734 Yates St.

Look! Our $5.00 permanents for $2.75. Years-of-experience operators. Beauty Salon, 104 Woolworth Building. (Not a school.)

Dr. Lewis Hall has opened hi office, 204 Sayward Building Phones: Office, E 0511; Res., G 5716

Silver fox furs, beautiful Xmas presents. Wherry, taxidermist, Pandora Avenue.

Boys' All-Wool Jerseys, sizes 22 to 26, for $1. A real good value. Fowler's Babywear Shop, 734 Yates St.

New Wallpapers—New low prices Harkness & Son, 919 Pandora.

City & District

Market Report—A total of $773.45 was collected at the Public Market in stall fees and outside rentals during the month of October, the market superintendent announced yesterday. Last year the collections for October amounted to $770.60.

Eight Candidates—The name of F. J. Crowhurst was inadvertently omitted yesterday from the list published of aldermanic candidates seeking election in the city. Including Mr. Crowhurst, there are now eight candidates in the field for the five vacancies on the City Council.

Orphans Get Cake—The Boys' Shop, Limited, yesterday were advised by the police that a drawing for a fifteen-pound birthday cake was illegal. Some 200 persons had contributed tickets to the drawing. As a result of the drawing being illegal the cake will be donated to the Children's Aid Home.

Boys' Parliament—Permission was granted by the Government yesterday for the use of the Legislative Assembly Chamber by the Boys' Parliament, between December 27 and December 31, inclusive. The weighty affairs of the British Columbia Legislature itself are expected to be under review in the same auditorium within a month after that date.

Road Repairs—City Engineer F. M. Preston reported to yesterday's meeting of the public works committee of the City Council that it was the duty of the B.C.E.R. Company to maintain the roadbed twelve inches each side of its street car tracks in a state of good repair. The engineer has forwarded the complaint regarding Port Street in the Dardanelles to the company for its attention.

Burnaby Affairs — Reeve W. Pritchard, of Burnaby, called on members of the Government yesterday in connection with an application of that centre for a credit of $30,000 to finance its share of relief costs to the end of December. Reeve Pritchard was assured that the necessary credit would be set aside, and that vouchers to that extent would be honored by the Province. North Vancouver officials were also in the city on a similar errand.

Consider P.G.E.—All but two clauses in a draft of a brief setting out the requirements of the Province in any Pacific Great Eastern Railway deal are believed to have been approved by the Cabinet yesterday. The Cabinet deferred final action on the draft until Tuesday, when it will decide finally on what terms it would be prepared to recommend to the Legislature for the disposal of the road and colonization of the North. Negotiations are believed near a turning point, though no official announcement has been made.

Defending British Columbia Law—Contrary to Mainland news reports of this week, the Government will oppose the attack to be made on the constitutionality of the Deserted Wives Maintenance Act in the Court of Appeal shortly. A. J. MacNeill, K.C., will act as counsel for the Province, respondent in an appeal seeking the setting aside of the statute on the ground that it exceeds powers of the Province to prescribe. Attorney-General Pooley said yesterday the Province would contest the case, believing the protection of the statute necessary.

SAYS DUTY HEAVY ON BRITISH HATS

Manufacturer Now Here Complains of Manner in Which Tariff Works

Joseph E. Ward, head of a company engaged in the manufacture of men's hats for the world's markets, is in the city on a business trip. He is on his way to the Orient and will return home to England by the Suez Canal, thus circumnavigating the world on his selling tour.

Mr. Ward has been disappointed with results as far as Canada is concerned, inasmuch as there had been the expectation that the Ottawa Conference would have brought improvements in the Canadian market. This has not been the result, he says, and, instead of British hats being placed in a better position, they are at a disadvantage as compared with those from countries like France and Italy.

While the duty on British hats has been placed at 22 less 10 per cent as the nominal rate, actually a duty much higher has to be paid, says Mr. Ward. This is accounted for by the fact that for customs purposes the British pound is valued at par, or $4.86.

The depreciation in the value of the pound therefore makes it possible for foreign manufacturers in Italy to enter the Canadian market at a duty below that of the British. Mr. Ward hopes that this matter will be adjusted so that British hats may come into Canada at an advantage over foreign-made ones, which was the intention of the trade agreements.

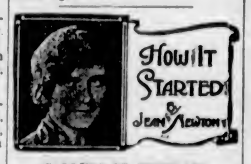

CALLING IT "SUNDAE"

We have a request to solve that popular riddle, the name "sundae" for the soda fountain favorite which consists of a ball of ice cream embellished with crusted fruit or syrup of some kind, and frequently nuts or whipped cream.

We have the facts of the word's original use, which was in Pittsburgh in 1898, when J. P. Porter introduced it as the name of that type of refreshment, and we also have a "story."

The story of the origin of the sundae is that one of Mr. Porter's soda-fountain clerks was confused by a "rush" of orders from a number of boys at the fountain, that he heard the word "sunday," which he misinterpreted as naming the refreshment to which he himself then applied it, whence it had its start in the world.

Originally the word was spelled "sunday," but to meet the objections of people who regarded it sacrilegious to apply the name of the Sabbath to ice cream, it was changed to "sundae."

WOMEN SHOULD AVOID FIGURES

Mrs. Alfred Watt, Addressing International Speakers School, Gives Advice

The following, from The Morning Post (London) of September date, has special interest for Victorians, referring to the comments of Mrs. Alfred Watt, a former resident and organizer of Women's Institutes here:

"Mrs. Alfred Watt, founder of the Women's Institutes, addressing the International Speakers' School at Buckingham Palace Road yesterday, gave the members some advice on what to say and what to avoid when speaking to an audience of women.

"She counselled them to avoid at all costs general statements, anything which required much explanation, facts which were out of the picture, and long and frequent statistics.

"'I would particularly warn you to beware of the latter,' she said, 'especially when you are addressing women. Most women are constitutionally unable to think in figures. When you go beyond thousands a few hundreds mean very little to them one way or another.

"'I may be belittling some members of my sex when I say this, but having got along all my life without figures, I am not inclined to be predisposed towards those exceptional women who are brilliant at figures.

"'Have you ever watched four women round a bridge table adding up their scores? No two of them will do it in the same way. The most extraordinary examples of feminine calculation go on when the average woman has to enter the realms of figures.' (Laughter)."

Anglican Young People

St. Mary's

St. Mary's A.Y.P.A. held its regular meeting in the Parish Hall, Yale Street, on Wednesday evening, when it was decided to hold the next initiation of new members in the church after the evening service on Sunday. All members were asked to attend, also to attend Holy Communion on Sunday morning, at 8 o'clock. It was arranged to hold a dance on November 23, from 8:30 to 12 p.m. The following were nominated as new members: Misses Gwynne Hacker and Lilian Sladen. After the meeting, games were played. There were twenty-eight members present.

St. Michael's

A successful Hallowe'en social was held on Saturday by St. Michael's A.Y.P.A. with over forty young people present. Many games and contests, appropriate to the occasion, caused much fun for the participants. Dancing was also enjoyed, the prizes for the statue waltz going to Miss Madge Hersey and Mr. Herbert Oldfield. Refreshments were served. A hearty vote of thanks was voted the social conveners for the splendid programme. The evening was brought to a close by the singing of "Auld Lang Syne."

Saltspring

At the Vicarage, Saltspring Island, a meeting was held last week to form an Anglican Young People's Society, meetings to be held fortnightly at the Vicarage. The following officers were elected: President, Mrs. W. Rogers; vice-president, Miss Betty Kingsbury; secretary, Paddy Crofton; treasurer, Harry Newman. The social committee will include Mr. Alan Cartwright and two others not yet appointed; convener of missionary committee, Miss Margaret Purdy. A programme is being drawn up of social activities and work for the Winter season.

QUALICUM Y.P.S.

At the United Church Young People's Society meeting at Qualicum, on Wednesday, Mrs. J. Dobbin read a paper on "Sidelights on the Life in India," the subject matter of which dealt extensively with many problems confronting the individual missionary as well as the church which he represents. The subject was introduced by Miss Fume Umenota, and the Scripture reading given by J. Golding.

Women's Institutes of Vancouver Island

LANGFORD

All interested are invited to attend a social meeting of the Langford Women's Institute at the home of Mrs. J. E. Macdonald next Tuesday at 2:30 p.m. Guests are invited to bring their sewing or fancywork and Mrs. Malcolm and other members of the arts and crafts committee will be ready to advise or help with stitches, etc. A directors' meeting will be held previously at 2 o'clock sharp.

WEST SAANICH

The regular fortnightly card party of the West Saanich Women's Institute was held on Wednesday evening in the hall. The prize winners were Mrs. A. Guy, Mrs. S. Lee, Mr. Pat Verdier and Mr. H. Creed. The hostesses for the evening were Mrs. A. Guy and Mrs. R. J. Freeland. The monthly meeting of the institute will be held in the hall on Tuesday afternoon, November 8, at 2:30 p.m.

Athletic Club Gives Programme in Aid of Saanich Unemployed

The Douglas Street Baptist Athletic Club held a concert last night in the Douglas Street Hall in aid of the Saanich unemployed fund. Mr. George Lovatt was the chairman.

The programme was opened by an address by Mr. Joe Pye, and vocal solos were given by Mr. Jack Townsend and Mr. J. W. Buckler, who were accompanied by Miss Kathleen Irvine.

The following took part in the vocal quartette: Messrs. "Jimmie" Yates, Percy Tyson, George Farmer and Harry Tyson, whilst Miss Margaret Ralph and Miss Edith Davis sang duets and were accompanied by Mr. Joe Pye. Violin solos were given by Mr. Charles Medley and tap dancing by Mr. Ray Hunt. Novelty features were bolas swinging by Mr. Jack Hartree, whistling solo by Mr. Peterson, pyramids by the boys of the Athletic Club, and a play, "Courtship Under Difficulty," given by Miss Katherine Craig, Mr. Joe Pye and Mr. Frank Cooper. Mr. James gave several comic numbers.

Government House to Be Well Represented

Among the guests who will attend the annual guest tea organized by the Women's Auxiliary of the Y.M.C.A. next Thursday afternoon will be His Honor the Lieutenant-Governor and Mrs. J. W. Fordham Johnson, who have intimated their intention of being present. Numerous organizations are taking tables, as heretofore, among those who have already undertaken to act as hosts being the Women's Canadian Club, the Metropolitan Women's Auxiliary, the First United Church, the Kiwanis, Rotary and Gyro Clubs, the Junior Chamber of Commerce, the P.E.O. Sisterhood, the "Y" Auxiliary and Mrs. A. J. Watson. The Y.M.C.A. Auxiliary cordially invites to its table anyone who is not affiliated with any of the other host organizations.

Social Is Held by Centennial Choir

The members of the Centennial Church choir spent a pleasant evening on Thursday at the home of Mrs. S. Joyce, 1036 Caledonia Avenue. A short rehearsal of the Sunday music was held and the rest of the evening was devoted to a social. Songs were rendered by Mrs. Corrie, Mr. Mark King, Mrs. Birkett, Mr. Joseph Almond, Mrs. McLennan, Mr. A. W. Sucking and Mrs. Lock, who were accompanied by the organist, Mrs. Paul Green, and Mrs. S. Eden. Games were arranged by Mrs. A. Checkley, who was also responsible for the refreshments. Miss Eileen Foster gave a satisfactory report of the choir's finances, and Mrs. Trevor announced the attendances during the last quarter. The president, Mr. Joseph Almond, on behalf of the choir, extended a vote of thanks to Mrs. Joyce for the use of her house.

The highest telephone on the North American continent is situated atop Pike's Peak, Colorado, 14,109 feet above sea level.

VICTOR scores again!

A New Bi-Acoustic Radio With

HOME RECORDING

Speak or sing into a microphone and make a record of your own voice—place it on the turntable and play it! Here is home entertainment that is NEW. Make records and send them to friends abroad . . . make records of broadcast programmes. This amazing new Victor Radio-Phonograph with Home Recording device is here today. Come and see it.

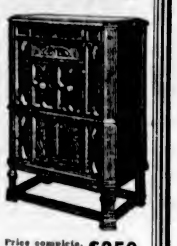

Price complete, on easy terms. $259

FLETCHER BROS.
(VICTORIA) LTD.
1110 Douglas Street

CITY CAB COMPANY

Phone Garden 4421

New Low Taxi Rates

Day and Night Service
PACKARD AND DODGE CARS USED
756 YATES STREET

When in a Hurry, "Don't Wait and Worry"

Phone a Quarter Cab

FOR INSTANT SERVICE, E 1197

PROPERTY OWNERS BUILDERS AND OTHERS

Attention!

Gutter, Shingles, Fence, Garage, Sidewalk Material, Construction Lumber, Flooring, Ceiling, Finish, CEDAR COLONIAL SIDING
Delivery Prompt — Prices Right
Cameron Lumber Co., Ltd.
Phone - - - Garden 1136

WOOD and COAL

J. E. Painter & Sons
PHONE G 3841
617 CORMORANT ST., VICTORIA

There's a Hundred Needs
In Every Home for an

Infra-Red Lamp

Call and let us demonstrate its usefulness.

Hawkins & Hayward Ltd.
Electrical Quality and Service Store
1121 Douglas St., Cor. View
Phone E 1171

ESQUIMALT CONCERT

The Esquimalt United Church was recently filled with an appreciative audience to enjoy a concert under the auspices of the Young People's Society. Those taking part were the following: Vocalists, Miss Winnifred Parminter, Mr. Harry Nancarry, Jr., Mr. Nancarrow, Sr., Miss Eileen Foster, Miss Janet Hay, Mr. J. O. Almond, Mr. Mark King, Miss Emma Mutch, Rev. J. H. A. Warr, Mr. Pierce and Spencer's Male Quartette; Mr. Colin Saunders, saxophonist; Mr. James Mossop, cornetist; Mr. Stephen Davy, violinist; Mrs. Matheson, who gave recitations, and Mrs. Crowther and her company, a humorous skit. Mrs. Frank Tupman and Mr. John Masters were unable to be present on account of illness. Mrs. Sneddon and Mr. Filmer Morgan were the accompanists, and Rev. W. R. Brown was in the chair. During the evening home-made candy was offered for sale.

William Elphinstone was the founder of the Aberdeen University, Scotland.

. . . From Angles to Curves

The firm, flattering, feminine curves so stylish today. There is no encouragement for the "skinny" ones, for the more feminine form is making a definite come back. A rounder bust-line, boneless back, fuller upper arms and broader shoulders. If you are to regain weight, worry and irritability must be avoided and more rest, sleep and relaxation sought.

Fashion calls for a decided change of feminine beauty. The straight lines must go. Angles are being replaced by curves—pleasing, feminine curves, scrawniness is no longer popular any more than is flabby fat. Firm, rounded, healthy curves are sought.

Many have gone to the extreme in making their bodies thin and find that in doing so they have starved their nervous systems. Worry, irritability and sleeplessness have brought care-lines and wrinkles. Physicians report an alarming increase of disease among young women as the result of excessive dieting.

It is not so easy to get away from this condition but Dr. Chase's Nerve Food can be of the greatest assistance to you. In the first place it makes the blood rich and red and slowly but certainly restores normal weight. It does not form fat but builds up firm, healthy tissues.

By its restorative influence on the nerves it enables you to rest and sleep naturally and sleep is a great beautifier at the same time as it is a restorative to the tired, sleepless nerves.

While you will note a reasonable increase in weight with the use of Dr. Chase's Nerve Food, you will also find a decided improvement in your personal appearance. The care-lines and wrinkles will be less in evidence and you will get back the smile, the cheerfulness and the spirits which do so much to make your personality attractive.

Health is after all the real foundation of beauty. The new styles are popular because they emphasize rather than repress the curves which have made the feminine form the artists ideal of beauty.

With the use of Dr. Chase's Nerve Food you can develop beauty of form and at the same time regain the healthful sparkle of the eye and the elasticity of movement which is the charm of youthfulness and beauty.

Dr. Chase's Nerve Food
Restores Tired, Sleepless Nerves

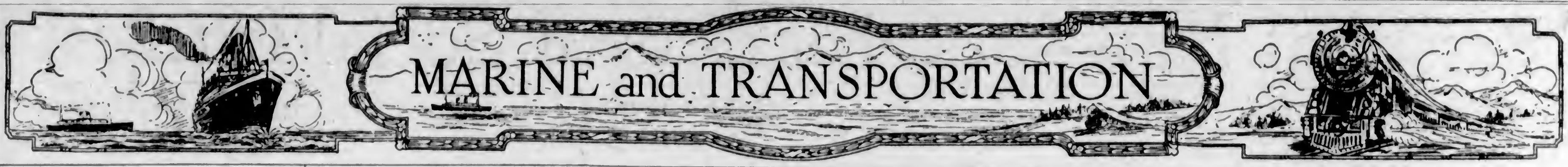

Japan's Underwater Craft and Cruisers Now Lead the World

War Strategy Visualizes the Striking of Enemy Ships Before They Can Reach Vital Arteries of Island Empire

The British naval critic, H. C. Bywater, writing in The Daily Telegraph, states:

"That the Japanese submarine flotilla is now the most powerful and most efficient in the world is the claim of Seitoku Ita, who is Japan's foremost naval publicist.

"Mr. Ita claims that the British and American submarines are beyond comparison inferior to the Japanese. Even with Hawaii as an advanced base, the American submarines would have difficulty in getting into Japanese waters. On the other hand, all the Japanese submarines are capable of cruising to Hawaii and back under war conditions, and the best could penetrate to San Francisco and the Panama Canal.

"Despite every effort by the Japanese naval authorities to guard the secrets of the submarines," comments Mr. Bywater, "their amazing qualities have become known to the foreign admiralties. Japan now has nearly thirty boats, ranging in size from 1,150 tons to 1,955 tons, and most of them can attain a speed of nineteen knots per hour.

"Japan also is taking the lead with twenty-four destroyers of 1,700 tons each, with a speed of thirty-five knots, which are the most formidable craft afloat, except the latest French flotilla leaders.

LATEST CRUISERS

"The completion of the new cruisers brings the total of Japan's post-war cruisers to thirty-three. The latest cruisers are of 8,500 tons, with a speed of thirty-three knots. Each is armed with fifteen guns, and is able to deliver a broadside at the rate of 150 shells a minute.

"British experts do not admit Japan's claim to supremacy in respect to her submarines. Her conception of war strategy visualizes the advance of the enemy battle fleet across the Pacific in order to sever the communications with the Asiatic continent and the Dutch East Indies, which would be Japan's vital arteries during war time. To avert this, Japan proposes to waylay the enemy and inflict staggering losses on him before he reaches Japanese waters.

"In furtherance of this plan, Japan is developing large long-range submarines, but the largest of the boats only carry two 5.5-inch guns. The German "U" boats which were handed over to Japan after the war inspired the design of many of the Japanese submarines. The British submarines, on the other hand, are based on different strategic ideas. In strength, construction, quick diving, cruising radius and safety the British submarines are equal to any in the world."

SHIP ARRIVED IN GOOD TIME

Broken Down Fishing Boat Assisted by New Zealand Freighter

VANCOUVER, Nov. 4.—The Japanese crew of the New Westminster fishing boat Golden West were being blown out to sea by a stiff east-southeast gale off Cape Caution at 7:40 o'clock Thursday afternoon when the Union Steamship Co. of New Zealand Ss. Waihemo hove in sight and picked them up.

It was long after dark and a gale blowing. The Golden West was being blown out to the open Pacific on Queen Charlotte Sound when the northbound steamer sighted their flares and turned to the rescue.

The Golden West was helpless with a broken engine, and the first of the rough waters of the Sound were just reaching in to get her when the New Zealand freighter came along. The ship gave the fishboat a line and towed her across the Sound and safely into Ocean Falls.

VANCOUVER SHIPPING

VANCOUVER, Nov. 4.—The Danish Ms. Victoria, well known here, has returned after an absence of many months and will load full for Shanghai with wheat of the Alberta Wheat Pool. Empire Shipping Co. is agent.

Coffee from Kenya, London, Kingston and Colombia; bananas from Punta Arenas, and citrous fruits from California, are included in the inward cargo of Royal Mail Lines Ss. Nebraska, due here Saturday afternoon.

CANAL TRAFFIC MADE INCREASE

During the month of September, 353 commercial vessels and seven small nonseagoing launches, under twenty tons measurement, transited the Panama Canal. Tolls on the commercial vessels aggregated $1,598,265.98, and on the launches $16.50, or a total tolls collection of $1,598,282.48.

The daily average of commercial vessels was 11.77, and the daily average of tolls collected was $53,275.53, as compared with an average of 10.13 transits and $46,479 in tolls for the previous month, and an average of 13.20 transits and $60,691.19 in tolls for the month of September, 1931. The average amount of tolls paid by each of the commercial transits was $4,527.66, as compared with $4,597.82 for the month of September, 1931.

After showing successive declines for four months, commercial traffic made a substantial increase in September, and the number of transits and the amount of tolls collected were the largest since May, 1932. In comparison with August, 1932, the traffic in September showed a gain of thirty-nine transits and $157,417.11 in tolls (or 12.4 per cent and 10.9 per cent, respectively). This increase was due exclusively to a gain in the Atlantic to Pacific traffic, which comprised 202 transits, as against 151 from the Pacific to the Atlantic. In August, 1932, there were 162 of the former and 152 of the latter. The larger portion of this increased traffic consisted of vessels in ballast destined to the Pacific Northwest to participate in the grain and fruit movement from that region.

As compared with the first nine months of the calendar year 1931, the corresponding period this year has had 665 fewer transits and $2,755,177.49 less tolls, decreases of 17.4 per cent and 16 per cent, respectively; in comparison with the first nine months of 1930, there occurred a decrease of 1,240 transits and $5,134,014.79 in tolls, decreases of 28.2 per cent and 26.2 per cent, respectively.

MOVIE PICTURES ABOARD AORANGI

Liner Had Sound Apparatus Installed While at Sydney Recently —Innovation Appreciated

A floating movie theatre, that's how the Royal Mail Ms Aorangi, of the Canadian-Australasian Line, impressed its passengers during its northbound run from Australia, which was completed here Thursday. "Talkies" installed at Sydney before the ship left proved an unusual diversion and entertainment for passengers and crew.

The green and red liner, operating between Canada, Hawaii, Fiji, New Zealand and Australia, is the first ship to reach ports of Canada on the Pacific Coast carrying sound equipment. It is a set specially designed for the ship, strong and exceptionally easy to operate.

Comedies, thrillers, romances, news reels and interesting scenic movies of New Zealand's beauty spots drew the passengers to the liner's main saloon during each night of the voyage up from Sydney, Chief Wireless Operator G. M. Bower stated on arrival here.

"SCORPIO"

If November 5 is your birthday, the best hours for you on this day are from 7:30 a.m. to 8:45 a.m., from 5 p.m. to 6 p.m. and from 8 p.m. to 9 p.m. The danger hours are from 9:15 a.m. to 10:30 a.m. and from 3 p.m. to 4 p.m.

Influences operating on this November 5 would seem to indicate the occurrence of an event of no apparent importance, one that might pass almost unheeded. This incidental happening may be of almost any nature but its influences may be great in your life, and its development may operate either for or against you. Chance acquaintances should be avoided. Ulterior motives will prompt people in their actions on this day.

The child born on this November 5 will early show artistic talents that should be encouraged. Sketching, painting and reading will occupy much of its play periods. The child will enjoy music and should be taught to play some instrument. A nervous disposition and occasional fits of temper will be outgrown.

If November 5 is the date of your birth you are fortunately the possessor of a sunny disposition. Your responsibilities such as they are, you take lightly; worry is unknown to you. You are not an active person mentally or physically and your tendency is to allow yourself to drift along life's currents without doing much of your own paddling. Roused to a point of activity, you would succeed in no small degree in one of the arts. You would do well in the newspaper field or in any work where writing played an important part. You are a natural born story teller and mimic.

Your genial and happy disposition draws many friends of both sexes. You no doubt require and will probably be fortunate enough to find yourself a mate who has great energy and a promotional sense, one who can put you to work and keep you at work; one who can discover the best that is in you and see to it that that best is developed. You are not content when alone but love to be a part of a group and to have people about you at all times.

As a parent you are not always a great success. You are quite apt to be overindulgent and not sufficiently interested in the child's development to properly discipline it. Yours is a policy of laissez-faire and hoping for the best.

Outbound Today for Orient Ports

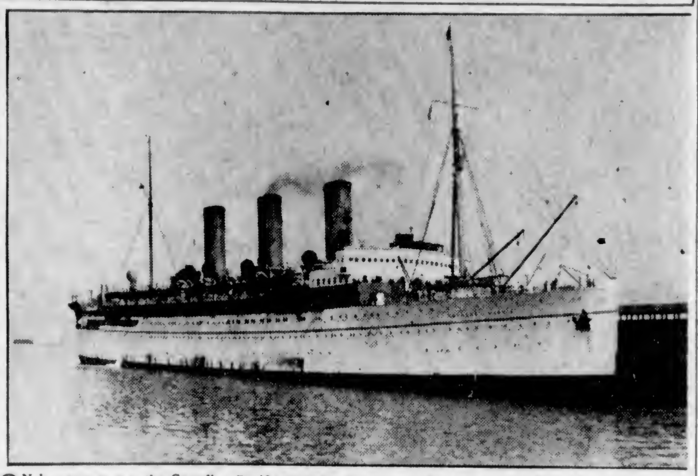

On her way to sea, the Canadian Pacific liner Ss. Empress of Russia is due at Rithet Piers at 4 o'clock this afternoon. After embarking passengers and last-minute air mail, the liner will clear for Yokohama, her first port of call on the other side of the Pacific, about 6 o'clock. The ship will have some 400 travelers in all classes aboard when she leaves here. Captain A. J. Hosken, R.N.R., is her commander, resuming command after an illness which kept him ashore for a short time.

Ocean and Coastwise Movements

Weather Report

ESTEVAN—Heavy rain; southeast, gale; 29.42; 50; sea rough.
PACHENA—Rain; southeast, gale; 29.93; 44; heavy swell.
CARMANAH—Rain; northeast, strong; 29.45; sea rough.
CAPE BEALE—Rain; southeast, gale; 29.43; sea rough.

Wireless Report

(Estevan, 8 p.m., unless otherwise stated)
NEBRASKA—San Francisco for Victoria, 305 miles from Victoria at 2 p.m.
HIKAWA MARU—Vancouver for Japan, 735 miles from Vancouver.
HAKUBASAN MARU—Seattle for Japan, 360 miles from Seattle.

Honolulu Mails

Mails close—11:15 p.m., November 1, 2, 6, 14, 20; December 12, 18.
MS. AORANGI—Mails close 6 p.m., November 9.
SS. EMPRESS OF JAPAN—Mails close 4 p.m., November 19.
SS. NIAGARA—Mails close 9 p.m., December 7.

Northern Points

PRINCE RUPERT
Mails close Monday, Wednesday, Friday, Saturday, 1:15 p.m.; Monday, 11:15 p.m., and via C.P.R. Skagway steamers.
Mails due Sunday, 7:15 a.m.; Monday, 3:15 p.m.; Friday, 7:15 a.m.

POINTS EAST OF PRINCE RUPERT
Mails close Monday, Wednesday, Friday, Saturday, 1:15 p.m.

STEWART, PREMIER, ANYOX
Mails close Monday, Friday, 1:15 p.m. Mails due Sunday, 7:15 a.m.; Friday, 7 a.m.

SWANSON BAY
Mails close Tuesday, 1 p.m.
Mails due Monday, 3:15 p.m.

OCEAN FALLS
Mails close Monday, 1:15 p.m.; Monday, 11:15 p.m.
Mails due Sunday, 7:15 a.m.

Transpacific Mails

CHINA AND JAPAN
EMPRESS OF RUSSIA—Mails close 4 p.m., November 5. Due at Yokohama November 17; Shanghai, November 31; Hongkong, November 24.
PRESIDENT TAFT—Mails close 4 p.m., November 12. Due at Yokohama November 25; Shanghai, November 39; Hongkong, December 2.
*EMPRESS OF JAPAN—Mail closes 4 p.m., November 19. Due at Yokohama December 3; Shanghai, December 6; Hongkong, December 9.
PRESIDENT JEFFERSON—Mails close 4 p.m., November 36. Due at Yokohama December 9; Shanghai, December 13; Hongkong, December 16.
*Carries mail for Honolulu.

AUSTRALIA AND NEW ZEALAND
AORANGI—Mails close 6 p.m., November 9. Due at Auckland November 28; Sydney, December 3.
MONTEREY (via San Francisco)—Mails close 11:15 p.m., November 17. Due at Auckland December 5; Sydney, December 9.
MAKURA (via San Francisco)—Mails close 11:15 p.m., November 20. Due at Wellington December 12; Sydney, December 17.

Yukon and Atlin Mails

VIA VANCOUVER—Mails close 1:30 p.m., November 14 and 29.
VIA SEATTLE—Mails close 4 p.m., November 8 and 22.

Queen Charlotte Mails

Mails close 11:15 p.m., September 32; October 6, 20; November 3, 17.
Mails close 1:15 p.m., September 27; October 11, 25; November 8, 32.

British Mails

DUCHESS OF YORK—Mails close 11:15 p.m., October 30.
MONTCALM—Mails close 1:15 p.m., November 5.
BREMEN (via New York)—Mails close 1:15 p.m., November 9.
DUCHESS OF RICHMOND—Mails close 11:15 p.m., November 9.
Mail intended for transmission via New York must be so marked. When sent by air over United States lines mail for New York can be sent two days later than the dates indicated.

WEST INDIES GENERALLY
Mails close 1:15 p.m., November 1.

Shipping Calendar

TO ARRIVE
TYNDAREUS—China and Japan, October 30.
HIKAWA MARU—Japan, October 31 (Vancouver).
PRESIDENT TAFT—Philippine Islands, China and Japan, November 1.
AORANGI—Australia, New Zealand, Fiji and Hawaii, November 4.
PACIFIC ENTERPRISE—United Kingdom, November 5.
NEBRASKA—United Kingdom, November 6.
EMPRESS OF JAPAN—Philippine Islands, China and Japan, November 9.
MODAVIA—United Kingdom, November 12.
PRESIDENT JEFFERSON — Philippine Islands, China and Japan, November 16.
DINTELDYK—Holland and United Kingdom, November 18.
PACIFIC RANGER — United Kingdom, November 19.
EMPRESS OF ASIA—Philippine Islands, China and Japan, November 21.
HIYE MARU—Japan (Vancouver), November 26.
PROTESILAUS—China and Japan, November 28.
PRESIDENT MADISON — Philippine Islands, China and Japan, November 39.

TO DEPART
EMPRESS OF RUSSIA—Japan, China and Philippine Islands, November 5.
AORANGI—Hawaii, Fiji, New Zealand and Australia, November 9.
PRESIDENT TAFT—Japan, China and Philippine Islands, November 12.
HIKAWA MARU — Japan (Vancouver), November 17.
EMPRESS OF JAPAN—Hawaii, Japan, China and Philippine Islands, November 19.
PRESIDENT JEFFERSON—Japan, China and Philippine Islands, November 26.

Gulf Island Mail

(Effective Monday, August 29)

GANGES, GALIANO, MAYNE, PENDER ISLAND, PORT WASHINGTON, SALTSPRING ISLAND
Mails close Sunday, Wednesday, Friday, 11:15 p.m.; Tuesday, 10 a.m.
Mails due Monday, 7:15 p.m.; Sunday, Wednesday, Friday, 7:15 a.m.

BEAVER POINT, FULFORD HARBOR
Mails close Tuesday, 10 a.m.; Wednesday, Friday, 11:15 p.m.
Mails due Sunday, Wednesday, Friday, 7:15 a.m.

SATURNA, SOUTH PENDER
Mails close Sunday, Wednesday, 11:15 p.m.
Mails due Monday, 7:15 p.m.; Friday, 7:15 a.m.

MUSGRAVE
Mails close Wednesday, Friday, 11:15 p.m.
Mails due Sunday, Wednesday, 7:15 a.m.

NORTH GALIANO
Mails close Sunday, 11:15 p.m.
Mails due Monday, 7:15 p.m.

West Coast Mails

(Winter Schedule, 1932)

Mails close 10 p.m., 1st, 11th and 21st of each month for Ahousat, Bamfield, Cachalot, Ceepeecee, Clayoquot, Clo-oose, Ecoole, Estevan Point, Kakawis, Kildonan, Kyuoquot, Nootka, Port Alberni, Port Renfrew, Queen's Cove, Sechart, Tofino and Ucluelet. Due 1:15 p.m., 9th, 18th and 28th of each month, excepting Ecoole.
Mails close 10 p.m., 21st, and 10 a.m., 22nd of each month for Centre Island. Due 1:15 p.m., 28th of each month.
Mails close 10 a.m., 2nd, 13th and 22nd of each month, excepting Sundays, for Cachalot, Clayoquot, Estevan Point, Kakawis, Kyuquot and Tofino.
Mails close 10 a.m., 6th, 16th and 26th of each month, excepting Sundays, for Clo-oose and Port Renfrew.
Mails close 10 a.m., Thursdays and Saturdays, for Bamfield, Ecoole, Kildonan, San Mateo, Sechart and Ucluelet. Due 5 p.m., Tuesdays and Saturdays.
Mails close 11:15 p.m., Mondays; 1:15 p.m., Fridays, for Holberg, Port Alice and Quatsino. Due 7 a.m., Tuesdays and Fridays.

COMMANDER ACQUITTED BY COURT-MARTIAL OF BLAME FOR DISASTER

CHERBOURG, Nov. 4 (AP).—Lieutenant Amaury Dumesnil, commander of the submarine Promethee, which sank last July with sixty-three men, was acquitted today by a court-martial of any responsibility for loss of the vessel by negligence or otherwise.

The court also exonerated him from blame for not having been the last to leave the ship. His departure from the sinking submarine, the court found, was not deliberate.

The person really responsible for the loss of the ship, the Government advocate declared, perished with the submarine. The defence said loss of the ship was due to a number of errors, for which the lieutenant was not responsible.

LARGE SHARKS CHASE SALMON TROLLERS

Large sharks, believed to be man-eaters, some of them being over thirty feet in length, have been chasing salmon trollers off Skidegate Bar recently, according to The Prince Rupert Daily News. The huge brutes are said to make a rush at the boats, then leap high in the air as though to land in the boats. Sharks are said to be getting more plentiful and more dangerous every year off the Queen Charlotte Islands. They are even said to be driving salmon and flatfish off the bar.

CHANGE SAVES BUSINESS DAY

Revision of Schedule Provides Night Run From Okanagan to Vancouver

The saving of a complete business day in travel between Penticton and Vancouver is the Canadian Pacific Railway's new offer to the traveling public to and from the Coast and the Okanagan Valley by the revision of its schedule on Train No. 11, the Kootenay Express, which, commencing Sunday, November 6, and daily thereafter, will leave Nelson at 8 o'clock in the morning instead of 7:40 o'clock in the evening, making a night run from Penticton to Vancouver.

This train will leave Penticton at 8:50 o'clock in the evening daily, and South Penticton at 9:10 o'clock, arriving at Vancouver at 8:15 o'clock in the morning. Vancouver-bound passengers from Okanagan Lake points such as Kelowna, connecting either at Penticton or via Summerland and West Summerland.

Train No. 12, the Kettle Valley Express, now leaving Vancouver at 7 o'clock each evening, will leave Vancouver at 7:15 o'clock under the new schedule. Connection is made possible every day except Sunday at Summerland for passengers to Kelowna and other Okanagan Lake points. This train will arrive at West Summerland at 7:07 o'clock in the morning, Penticton at 7:45 o'clock and Nelson at 9:25 o'clock. Both trains will carry through standard sleepers and cafe parlor cars between Vancouver and Nelson in both directions so that passengers for Kelowna and other Interior points may secure dinner on the train leaving the Coast and breakfast on the C.P.R.'s Ss. Sicamous the following morning.

Passengers traveling to the Coast may obtain their evening meal on Ss. Sicamous and the morning meal on the train prior to arrival in Vancouver at 8:15 o'clock.

AUTHORESS LOSES PLAGIARISM CASE

LONDON, Nov. 4 (CP).—The appeal of Florence A. Deeks, Toronto authoress, in her suit against H. G. Wells, charging plagiarism, was dismissed Thursday by the judiciary committee of the Privy Council.

The judicial committee ruled against Miss Deeks in her appeal against the decision of the Supreme Court of Canada, which denied her suit for $500,000 from the celebrated author.

Lumber Exports Increase During October on Fraser

NEW WESTMINSTER, Nov. 4.—Lumber exports from the Fraser River during October reached a record total for this year, 21,314,500 feet being shipped in that month. The nearest approach to that total this year was in March, when 18,000,000 feet was exported. October exports of lumber were increased by heavy shipments to Australia, Japan, China and Eastern Canada ports.

Lumber exports in October last year totaled 15,077,586 feet. In September, 1932, the shipments were 9,625,487 feet.

During October thirty ships arrived, making the total for the year 256, as against 251 ships for the first ten months of 1931.

Other principal exports last month were: Bar metal, 9,326 tons; box shooks, 41,233 cubic feet; shingles, 38,400 pieces; wheat, 1,000 tons; fertilizer, 900 tons; general, 4,732 tons.

Imports last month were: General, 258 tons; cypress lumber, 85,188 board feet.

Supply Insufficient Of Porpoise Jaw Oil; Worth $100 a Gallon

Experiment Made at Prince Rupert Biological Station With Small Specimen Shows Yield of About Six Ounces

"Quite recently there appeared a report which stated that the jaw oil of the porpoise was selling at a price in excess of $100 a gallon, and that there was an insufficient supply of this valuable material," states P. A. Sunderland, of the Pacific Fisheries Experimental Station, Prince Rupert. "This report stimulated a great deal of interest in the subject and many inquiries have been received at this station concerning the nature and quantity of oil obtainable from the Pacific Coast porpoise. In order to furnish this information a small porpoise was examined by myself. The following is a summary of the results:

"The specimen examined was the porpoise most common on this coast. It was about five feet in length and weighed 154 pounds. After careful skinning, the blubber was rendered in an autoclave at twenty pounds pressure for two hours. The upper and lower jaws were separated and the oils extracted by boiling with water. The skull was treated in the same manner. All operations were carried out semi-quantitatively and the following yields were obtained: Upper jow oil, 3 1-4 ounces; lower jaw oil, 2 1-2 ounces; skull oil, 1 1-2 ounces; blubber, 14 ounces.

QUALITIES NEEDED

"As in well known, the value of these oils for purposes of lubrication depends to a great extent upon the high content of low molecular weight fatty acids. The amount of these acids is shown by a high Reichert-Meissl value, a high saponification value and a low solidification point.

"From the above analysis, the upper jaw oil contains more than the usual amount of these low molecular weight fatty acids. The values for the lower jaw oil are those usually reported for an average oil.

"The analysis of the blubber oil is interesting. With one exception, it has the lowest iodine value of any blubber oil reported in the literature, while it has the usual Reichert-Meissl value. This indicated that the oil will not oxidize or gum readily; a valuable property when taken in conjunction with low clouding and solidifying qualities. The oil, therefore, should have valuable lubricating properties.

"The blubber oil contains slight traces of vitamin A, as shown by colorimetric tests, and recent work also indicates that it contains considerable amounts of vitamin D."

NEBRASKA DUE THIS MORNING

Bringing Seasonal Freight for Port—Also Cargo for Orient

From the United Kingdom via Panama and California ports, the Royal Mail Lines motorship Nebraska is due to dock at Rithet Piers at 7 o'clock this morning, according to Adam P. Moffat, local agent. The ship will discharge 150 tons of general merchandise, including a respectable share of the Christmas cheer for Government Liquor Control Boards of Western Canada. The Nebraska has also a consignment of fresh fruit and vegetables which will go aboard the Empress of Russia for delivery in the Orient.

The Furness motorship Pacific Enterprise, which was due to arrive here today, had not reported up to a late hour last night, and King Brothers, agents for the ship here, do not know just when to expect her. She will dock at Rithet Piers on arrival and discharge general cargo.

TEXADA IN

From California ports, the Kingsley Navigation Company's freighter Texada docked at Ogden Point Piers at 12 o'clock yesterday, and after discharging general cargo, left for Mainland ports at 2 o'clock.

Three ships are due here during the coming week to load lumber, according to King Brothers, who are representing all three. They are the Cape Ortegal, loading for the United Kingdom; the Appledore, also loading for the United Kingdom; and the Ishin Maru, which will load for Japan. The two former ships are due at Ogden Point Piers on Tuesday or Wednesday and the latter ship on Friday.

MOVEMENT OF FRUIT AND OTHER PRODUCTS NOW WELL UNDER WAY

SEATTLE, Nov. 4 (AP).—Eleven ships of the European service will sail from Puget Sound ports before the end of next week with fruit and other Pacific Northwest products.

The Meissonier, of the Royal Mail Line, and Leuna, of the Hamburg-American Line, are stowing apples this week and will clear Monday for Continental Europe. The Pacific Pioneer, of the Furness Line, will sail tomorrow with apples and other cargo.

Other ships which will leave here for European points are the Elstree Grange, of the Furness Line; Heranger, of the Interocean Line; Appledore and Cape Ortegal, of the Gridwood Shipping Company; Nebraska, of the Royal Mail; Schwabe, of the North German Lloyd; Amerika, of the East Asiatic, and the California, of the Italian Line.

MILL BAY FERRY

Lv. Brentwood		Lv. Mill Bay
8:30 A.M.		9:10 A.M.
9:45 A.M.	DAILY	10:30 A.M.
11:00 A.M.		11:45 A.M.
12:15 P.M.	(Including	
2:00 P.M.		2:40 P.M.
3:10 P.M.	Sundays)	3:45 P.M.
4:15 P.M.		5:00 P.M.

The Paved Road Route for Up-Island Points

Gulf Islands Ferry Co., Ltd.

Saltspring Island Service

FERRY MS. "CY. PECK"

SERVICE EFFECTIVE OCTOBER 15, 1932

DAILY (EXCEPT WEDNESDAY)

Leave Fulford Harbor	8:15 A.M.	3:30 P.M
Leave Swartz Bay	9:30 A.M.	4:30 P.M

(Subject to Change Without Notice)

TARIFF

Passengers	25c
Automobiles	75c to $1.50, according to weight
Trucks	$1.25 to $2.00, according to size
Motorcycles	50c

FOR MOTOR COACH CONNECTIONS PHONE EMPIRE 1177 OR 1178

Scheduled Freight Service to All Up-Island Points

PHONE G 8188

We Pick Up and Deliver

Special Trips by Arrangement

Phones—			
Victoria	G 8188	Courtenay	3
Duncan	460	Port Alberni	94
Nanaimo	1181	Parksville	91
		Saltspring Island	33T

Island Freight Service, Ltd.

514 CORMORANT STREET, VICTORIA

"We Cover the Island" "All Our Routes Are Scenic"

Vancouver Island Coach Lines Limited

INQUIRE FOR SPECIAL COACH RATES

REDUCED FARES

On Lake Hill, Burnside, Douglas, Gorge and Gordon Head Routes now in effect. For details, ask drivers or at main office.

THURSDAY NIGHT SPECIAL
Bargain Rates to Victoria on Sidney and West Saanich Routes. Good on Thursday Night Trips Only. 50c Return and 35c Return. Children, Half Fare. Tickets Good Only for Night of Purchase

SCHEDULE CHANGES
EFFECTIVE NOVEMBER 10

SIDNEY—Weekdays: 9:30 a.m. from Victoria and 11:00 a.m. from Sidney discontinued. Sundays: 5:00 p.m. from Victoria and 5:45 p.m. from Sidney discontinued, and leaving time of 3:30 p.m. from Sidney changed to 3:00 p.m.
DEEP COVE—Weekdays: Leave Victoria 9:00 a.m. instead of 9:30 a.m., and leave Deep Cove 9:00 a.m. instead of 10:30 a.m.
WEST SAANICH ROUTE—Weekdays: 10:00 a.m. from Moodyville and service to Mt. Newton at 6:30 p.m. discontinued.
LANGFORD LAKE ROUTE—Daily service on this route will be: Leave Victoria 6:15 p.m.; leave Langford 11:00 p.m.
HAPPY VALLEY-METCHOSIN ROUTE—Weekdays only—Service on this route will be: Leave Happy Valley 10:00 a.m.; leave Victoria 4 p.m.

SHAWNIGAN LAKE SERVICE
EFFECTIVE SUNDAY, NOVEMBER 6
Additional service Sundays only. Leave Shawnigan Lake at 3:10 p.m., making afternoon southbound connection.

Nanaimo Coaches Will Be Routed Via the Malahat From November 14 to 22 Inclusive

EXPRESS CARRIED ON ALL OUR ROUTES

Depot, Broughton St. at Broad

Phone E 1177 Phone E 1178

Personal News and Matters of Social Interest

Wedding Celebrated at St. Barnabas' Last Night

Miss Margery Hawkins and Mr. Frederick J. Clunk Married in Presence of Many Friends of Bride and Groom

St. Barnabas' Church was filled with friends of the bride and groom last night for the wedding of Margery Frances, eldest daughter of Mr. and Mrs. F. C. Hawkins, 2749 Cook Street, and Mr. Frederick John Clunk, fourth son of Mr. and Mrs. A. Clunk, of Marigold, which was solemnized at 7:30 o'clock by Rev. N. E. Smith. Dr. J. E. Watson played the wedding marches, and as the register was being signed Mr. Tom Kelway sang, "Where'er You Walk."

CHARMING BRIDE

A dainty bride, who was given in marriage by her father, wore a lovely sheath-like frock of softest white satin, made with tight mousquitaire sleeves, the waist being encircled with a narrow belt of satin fastened with a rhinestone buckle. Her veil of embroidered tulle was worn as a cap with a strand of orange blossoms at the back, and a cluster over each ear. She carried a shower bouquet of Ophelia roses and white carnations, her only ornament being a string of coral beads. Miss Muriel Hawkins was her sister's bridesmaid in a frock of orchid satin fashioned like that of the bride with a narrow belt fastened at the back with three satin flowers and a flower on one shoulder. She wore a mohair hat to match with a bow in front, placed a little to one side, and carried a bouquet of pink carnations. The flower girl was little Nedra Mitchell in a frock of pale blue French voile, who wore a matching ribbon in her hair tied in a large bow, and carried a basket of tiny yellow chrysanthemums. The best man was Mr. Bracken Sewell, and the ushers were Mr. Fred Hawkins and Mr. George Griffin.

RECEPTION AT HOME

A large reception was held later at the home of the bride's parents, where the rooms were gay with streamers and festoons of pink and white. The bride and groom stood beneath a pink and white arch overlaid with mauve and pink chrysanthemums from which was suspended a large white bell, and they were assisted in receiving their friends by Mrs. Hawkins in a smart ensemble of rosewood crepe de Chine and a cream mohair hat trimmed with burnt orange roses, and by Mrs. Clunk, the groom's mother, who wore a wine colored frock and hat. They both wore corsages of carnations. The buffet supper table was centred with the beautifully decorated four-tier cake surmounted with a strand of lily of the valley beneath which stood a cupid holding a silver bell, and was arranged with golden chrysanthemums and tall pink tapers. Festoons of pink and white were draped from the chandelier.

After a short wedding trip up the Island, the bride traveling in a brown frock and hat and fur-trimmed coat, Mr. and Mrs. Clunk will make their home at 856 Colville Road. Among the many and beautiful presents received by the young couple were a standard lamp from the members of the Gorge Vale Golf Club, of which the groom is the professional, and a silver electric coffee percolator from the bride's former fellow employees of the Jubilee Hospital laundry staff. During the reception Mrs. Adele Ramsey sang, "I Love You Truly."

CONCERT AT HILLIERS

A whist drive and concert was held at Hilliers on Friday evening in aid of the Hilliers Football Club, thirteen tables of players attending. The ladies' first prize went to Mrs. William Greig; consolation, Miss Sillman; gentlemen's first, Mr. Ernie Knott. Those taking part in the concert were Mr. Saunders, of Qualicum Beach; Miss Adkins, of Qualicum Beach, and Miss May Nicklin, of Errington. Mrs. Saunders was the accompanist. Mr. Sceely, of Coombs; Mr. T. O'Connel, of Coombs, and Master Frank Smith gave recitations. The Fowler brothers and Mr. Greig played violin solos.

Now Singing in Canada

MADAME Maria Karinski, former "Nightingale of Siberia" and famous prima donna, who was converted by Dr. Jonathan Goforth and is now in Canada singing as an evangelist. Madame Karinski is the proud possessor of this marvelous beaded brocade gown and elaborate headdress which was presented to her when she owned a palace in Petrograd. She sang eleven times before the late Czar of Russia.

Social and Personal Notes

Surprise Party

Misses Gwendolyn Maynard and Margaret Mitchell arranged a delightful surprise kitchen shower, on Wednesday evening, for Miss Bertha Montague, who is to be married today. The many gifts were presented to the guest of honor in a gaily decorated Hallowe'en basket. Bridge was played and an enjoyable evening spent. The invited guests included Mrs. A. W. Montague, Mrs. F. G. Maynard, Mrs. H. W. Goggin, Mrs. E. W. Andrews, Mrs. H. W. Montague, Mrs. R. MacFarlane, Mrs. Harry Curry, Misses Ada Moffatt, Elise Oliver, Mildred Garner, Bessie Jones, Catherine MacKenzie, Vera Watson, Evelyn Jones, Sally Getty, Ethel Phinney, Hilda Butterfield, Helen Loggin, Edith Callister, Doreen Maynard, Joyce Goggin, May Montague and Gertrude Montague.

• • •

Back From England

Many old friends are welcoming Mrs. E. S. Hasell, who has arrived from England for six months' visit here, and is the guest of Mrs. James Dunsmuir, at Hatley Park. Mrs. Hasell is the widow of Dr. Hasell, former superintendent of the Jubilee Hospital, and for many years a prominent member of the I.O.D.E. and has a wide circle of friends on the Island.

• • •

Bridge Club Meets

Miss May Brogan was hostess to a newly-organized bridge club on Tuesday. The first prize went to Miss Celia Lewis. Those invited were Mrs. Dave Lewis, Mrs. R. Russell, Mrs. Doris Heller, Misses Celia Lewis, May Cameron and Mary Smith. Miss Celia Lewis will entertain the club on Monday next.

• • •

Visited Here

Mr. Dave Jowett, coach of the Calgary Altomah football team playing in Vancouver this week, has been visiting his relatives, Mr. and Mrs. A. M. Smith, 662 St. Patrick Street, and has returned to Vancouver for the final game between Calgary and Vancouver today.

• • •

En Route East

Mrs. J. M. Cameron, Foul Bay Road, will leave tomorrow afternoon for the Mainland, en route to Toronto and Montreal, where she will spend several weeks. En route to the East, Mrs. Cameron will visit relatives at Calgary for a short time.

• • •

Returns From Oxford

Mr. George Austin, "Glyn Farm," returned to the city on Thursday afternoon from a seven weeks' visit with his mother, Mrs. G. Austin, at Oxford, England. Mr. Austin returned home via Montreal, Winnipeg, Calgary and Vancouver.

• • •

Back From Vancouver

Mrs. C. H. Wills, who has been visiting friends in Vancouver for the past few months, has returned to Victoria and is staying with her parents, Mr. and Mrs. F. W. Vincent, Erle Street.

• • •

Return to Vancouver

Mrs. Jonathan Rogers, who has been spending a few days at the Empress Hotel, accompanied by her guest, Miss Barr, of England, has returned to her home in Vancouver.

• • •

Going to New Zealand

Mr. and Mrs. E. S. Heurtley, of Ten-Mile Point, will leave next week aboard R.M.S. Aorangi to spend the Winter in New Zealand.

• • •

Visitor Leaves

Mrs. S. P. Clark, who spent a few days visiting her parents, Mr. and Mrs. W. J. B. Newman, has returned to her home.

• • •

Seattle Visitor

Mr. E. A. Johnson, of Seattle, is spending a few days in the city at the Dominion Hotel.

Kitty McKay

By NINA WILCOX PUTNAM

The girl chum says that reports of a bumper chrysanthemum crop indicate a successful football season, so far as some of the women spectators are concerned

Saltspring Masquerade Successful

SALTSPRING ISLAND, Nov. 4.—A fancy dress dance organized by Mrs. Ross Young and others for the benefit fund, took place on Monday evening in the Mahon Hall, Ganges. About 100 guests were present, and the four-piece orchestra from Vancouver helped towards the success of the evening. After the parade, which took place at 12 o'clock, the prizes were awarded as follows: Most artistic costume and best representation of Hallowe'en, Mrs. Douglas Hamilton; best comic couple, Mrs. M. Wilkinson and Mr. George West; best lady's fancy dress, Miss Doreen Crofton, Turkish lady; best gentleman's fancy dress, Mr. T. Gurney, cowboy; second prize for best Hallowe'en costume, Miss Bertha Wood. The judges were Mrs. R. Maxwell, Miss Betty Seymour and Mr. Price, of Vancouver.

Other costumes worthy of mention were: Mrs. St. Denis, Chinese lady; Miss G. Borradaile, gentleman of 1932; Miss Di Crofton, jazz Pierrette; Miss Denise Crofton, Japanese; Miss Isabel Howard, gipsy; Miss Nora Turner, Hallowe'en; Miss P. Cunningham, Rumanian peasant; Miss Maud Cunningham, black and white Pierrette; Miss Clair Wilson, cowgirl; Miss Betty Kingsbury, old-fashioned lady; Mr. J. H. Kingdom, clown. Catering was in the hands of Mrs. R. Young and Mrs. Dewhurst. The supper tables were decorated with white and brown chrysanthemums and streamers of black and orange.

Weddings

DUVAL—FIKE

A quiet wedding took place last evening at the home of the officiating minister, Rev. E. P. Church, of the Metropolitan United Church, when Viola Frances, eldest daughter of Mr. and Mrs. R. Fike, of Sidney, became the bride of Mr. Gilbert William Duval, only son of Mr. and Mrs. W. Duval, of View Royal, Island Highway. Miss Frances Morrison was bridesmaid and Mr. Robert Renfrew was best man. After the honeymoon, Mr. and Mrs. Duval will make their home at 200 Obed Avenue.

Bride Was Guest Here In Summer

Of interest to Victoria friends of the bride, who visited Lieut. H. G. DeWolf and Mrs. DeWolf at Esquimalt during the Summer, is the announcement of the wedding of Miss Helen Stuyvesant Voorhees, to Mr. Lincoln Bradford Hockaday, of St. Louis, which took place in Amherst, Mass., on October 29. The bride's father is a well known landscape painter, and she is a descendant of Peter Stuyvesant, last Dutch governor of New York, and of John Winthrop, second governor of the Massachusetts Bay Colony. Rev. F. C. B. Bellias, rector of Trinity Church, Amherst, and Right Rev. T. F. Davies, Protestant Episcopal Bishop of the Diocese of Western Massachusetts, officiated, and the ceremony was largely attended.

The bride's gown was of magnolio white satin, and she wore two veils, one of Venetian lace, which had been worn by her maternal great-grandmother, Martha Winthrop, over another of voluminous tulle. She had five attendants.

After the ceremony there was a large reception at "Merrywood," the villa of Mr. and Mrs. Voorhees. Mr. Hockaday and his bride, after the wedding trip, will live in St. Louis, where he is on the editorial staff of The St. Louis Post-Dispatch.

Clubs and Societies

Guild of Sunshine

Last Wednesday evening, under the auspices of the Guild of Sunshine, a bridge drive was held at the home of Mr. and Mrs. S. Holmes, of Ganges. The committee in charge included Mrs. Gavin Mouat, Mrs. Alan Cartwright and Mrs. W. Rogers. Ten tables took part in the play, the master of ceremonies being Mr. T. F. Speed. The first prize winners were Mr. and Mrs. E. Parsons, second prizes going to Mrs. S. Holmes and Dr. Lawson. Mrs. Johnson took the prize for having the highest score at the lucky table and Mrs. W. Rogers for the lucky chair. The prizes were presented by Mrs. C. H. Popham. Following the bridge the room was cleared for dancing. Among those present were Dr. and Mrs. E. H. Lawson, Mr. and Mrs. Cecil W. Baker, Mr. and Mrs. T. F. Speed, Mr. and Mrs. Alan Cartwright, Mr. and Mrs. W. Rogers, Mr. and Mrs. William Palmer, Mr. and Mrs. Lionel Beddis, Misses P. and M. Cunningham, Mr. Guy Cunningham, Mrs. Whittingham, Mrs. Charlesworth, Mr. Reg. Price, Mrs. Gavin Mouat, Mrs. W. Norton, Mr. W. P. Evans, Mrs. G. J. Mouat, Mr. and Mrs. L. Mouat, Mr. Colin Mouat, Mr. Harry Nichols, Mr. Cecil Rudge, Mr. Cyril Beech, Mr. Aylmer Beddis, Miss Gee, Mr. George West and Mr. W. A. McAfee.

• • •

Canadian Daughters

There was a good attendance of members at the monthly business meeting of the Canadian Daughters' League, Assembly No. 5, at the Shrine auditorium, View Street, on Thursday evening, with the president, Mrs. C. E. Stewart, in the chair. Mrs. F. P. Jeune gave a very satisfactory report of the rummage sale, held last Saturday. Members were reminded of the bridge tea and sale of work to be held in the Shrine auditorium on Wednesday, November 23. Players are asked to bring their own cards, etc. Play to begin at 2:30 o'clock sharp. Anyone wishing to reserve tables should telephone G 7668. The assembly voted to place a wreath on the Cenotaph on November 11. Mrs. G. H. Gardiner, grand president, spoke briefly on her trip to Courtenay and Port Alberni. The next meeting being a social one, members will be entertained by Group No. 3, under the convenership of Miss I. Fleming. At the close of the meeting members proceeded to the New Thought Hall to hear R. Hayward, M.P.P., tell of his travels in the British Isles.

• • •

St. Andrew's Guild Tea

Mrs. Cullen was hostess at a silver tea at her home, 144 Wellington Avenue, on behalf of the funds of the Women's Guild of St. Andrew's Presbyterian Church, yesterday afternoon. The drawing-room was effectively arranged with masses of bronze and yellow chrysanthemums with lovely ferns as a background. The table decorations were attractive, a lace cloth covering the table, while tall cut glass vases filled with pink carnations, and tapers in pastel shades, gave a pleasing effect to the whole scheme. Mrs. Cudlip and Mrs. Surphlis served tea and coffee. Mrs. T. Roberts and Miss Roberts had charge of the silver collection to which there was a good response.

• • •

New Members

The following new members have been welcomed to the Junior Woman's Auxiliary to St. Joseph's Hospital: Misses Elaine Gailliher, Daphne Pooley, Catherine Fraser, Peace and Norah Cornwall, Nan Eve, Josephine Delves and Kate Parker.

• • •

Rockland Park W.C.T.U.

Rockland Park W.C.T.U. will meet at the home of Mrs. F. W. Laing, 1122 Ormond Street, on Monday, at 3 o'clock. A cordial invitation is extended to all interested.

Operatic Society to Meet Tuesday

A meeting of the Victoria Operatic Society will be held on Tuesday next at 8:15 o'clock in the club rooms, Rockland Avenue, when all members will have an opportunity to present any song, duet, concerted number or in any other way demonstrate their particular talent before the society. Dudley Wickett is to be in charge of the concert, and Freda Groves will act as accompanist.

Hollywood studios use "fly catchers" made of gauze on their microphones during exterior scenes. A fly buzzing in a microphone sounds like a large trimotor plane.

For Sunday Dinner

(Mrs. Mary Morton's Daily Tested Recipe)

CHICKEN Paprika a la Casserole—Cut up six-pound chicken and rub well with salt and paprika. Put in casserole and add one can of tomatoes—no water. Bake until chicken is tender. Remove from liquid and add one cup cream, then thicken with flour. Serve on platter with sauce.

Wedding Is Celebrated In Halifax

The marriage of Lieutenant Hugh Francis Pullen, Royal Canadian Navy, eldest son of Mr. and Mrs. Frank Pullen, "Old Orchard," Oakville, Ontario, and grandson of Mrs. Colin Cummins, of this city, to Miss Helen Magdalen McKean, youngest daughter of Mr. and Mrs. W. K. McKean, of Halifax, took place on October 15 at St. Paul's Church, Halifax. The bride is a sister of Mrs. F. L. Houghton, wife of Lieutenant-Commander Houghton, of H.M.C.S. Skeena, Esquimalt.

Rev. Dr. W. T. Savary, cousin of the bride and rector of St. Paul's, officiated and was assisted by Rev. John Furlong, of St. Mark's, the naval church. The large number of guests included the Lieutenant-Governor of Nova Scotia and Mrs. W. H. Covert, the Chief Justice of Nova Scotia and most of the military and naval officials in full dress uniform.

The full choir was in attendance. The bride, who was given in marriage by her father, was an exquisite figure, gowned in white satin, her train falling in folds from the waistline and over it trailed her lace veil, which was worn with a coronet of orange blossoms. She carried a sheaf of Madonna lilies. She was attended by her sisters, Mrs. F. H. M. Jones and Mrs. J. P. Petch, and Miss Gwynneth Pullen, sister of the groom. Miss Patsy Jones and Master "Sunny" Petch were attractive little pages. Mr. Ernest Pullen, brother of the groom, was best man, and the ushers were brother officers of the groom, Lieutenant-Commander G. R. Miles, Lieutenant John Knowlton, Lieutenant "Ted" Finch-Noyes and Mr. Ralph Young, of Oakville.

After a motor trip through the province of Nova Scotia, the bride and groom sailed from Quebec for England, where they will reside for the next year. The groom was at the Naval College, Esquimalt, from 1920, and has many friends here.

Victoria W.I. Awards Prizes In Competition

The domestic science competition and sale of work sponsored by the Victoria Women's Institute, was opened yesterday afternoon by Mrs. V. McLachlan in their rooms, Burns Building. At 2 o'clock, Mrs. J. D. Gordon commenced the judging and gave many helpful criticisms regarding the various entries.

Jellies, pickles, shortbread and baking powder biscuits were particularly interesting, and there were a great many entries in this section. The aprons, cushions, pot lifters and vases of flowers were judged by popular vote by those present.

The prizes were presented by Mrs. Gordon to the following winners: Layer cake (iced), Mrs. G. Brown; pies, Mrs. P. Sherritt and Mrs. J. Burt; biscuits, Mrs. T. J. Sadler and Mrs. J. D. Blair; shortbread, Mrs. A. McKeachie, Mrs. Terry and Mrs. Colwell; jellies, Mrs. J. Terry, Mrs. J. Burt and Mrs. N. Brown; pickles and relishes, Mrs. E. Gough, Mrs. Arnold and Mrs. N. E. Fairweather; aprons, Mrs. L. Schmelz; best cushion, Mrs. S. Carmichael; pot lifter, Mrs. M. Brown, and vases, Mrs. E. Gough. In the jam entries, Mrs. J. Huddleston won both the first and second prizes, and Mrs. F. Urquhart was awarded first and second place for the bottled fruits.

The president, Mrs. J. L. White, assisted by the secretary, Mrs. N. E. Fairweather, welcomed the guests. Tea was served under the management of Mrs. J. Terry and Mrs. M. Laird, while Mrs. L. Schmelz was the general convener of arrangements for the affair. The room was beautifully decorated with Autumn foliage.

I.O.D.E. Activities

Allies Chapter

The monthly meeting of the Allies Chapter was held in the Guide and Scout Hall, Sidney, on Thursday. The treasurer reported that receipts from the bridge party held on October 26, amounted to $32. The convener of child welfare reported that through arrangement by the chapter, three school children in the district had been supplied with spectacles, of which they were badly in need. Clothing and jam had been sent to the Solarium, and a family supplied with milk. A motion of regret was passed on hearing of the resignation of Miss Crease, late president of the Local Council of Women. An invitation from the North Saanich branch of the Canadian Legion, asking the chapter to be present at the unveiling of the war memorial cairn on Remembrance Day, was received and accepted. The chapter is appealing for gifts of clothing of all kinds for its relief work, especially men's underwear, to be left at Mrs. George McLean's home, East Saanich Road, during the month.

Porter Chapter

A meeting of the Porter Chapter was held on Wednesday afternoon, with the regent, Mrs. Southin, in the chair. Tea hostesses were Mrs. F. Read and Mrs. Southin. It was decided to place a wreath on the Cenotaph on Armistice Day, Mrs. J. Russell Robinson having volunteered to make the wreath. A quilt is to be made for the Peace River Christmas bale by Mrs. Alec Work and Mrs. J. Russell Robinson. Pieces of material, woolen, flannel, etc., are asked for. A jam, vegetable and donation shower and silver tea is to be held on November 11 for the Solarium, at the home of Mrs. J. Russell Robinson, at 3 p.m. All members having jam jars or jam are asked to have them in on or before November 11; also donations of jam, vegetables, towels or linen. The silver collection will be used for Christmas cheer for the Solarium, donations to be in or before the date of the tea, as the proceeds will be forwarded immediately afterwards to the Solarium. All members are asked to attend the Armistice Day service. A letter of sympathy was forwarded to the provincial office, I.O.D.E., expressing regret in the loss of Mrs. C. P. Hill.

QUADRA P.-T.A.

A bridge tea will be held on Tuesday at 2:15 o'clock, under the auspices of the Quadra P.-T.A. in aid of the bazaar fund.

Several Hundred Guests Present at Saanich Ball

Annual Dance Held by Police Draws Gay Crowd of Dancers—Hall Effectively Decorated for Occasion—District Officials Invited

There were between 600 and 700 guests at the annual Saanich police ball, held last night at the Saanichton Agricultural Hall, and the affair was one of the most enjoyable ever held by the force. Dancing was enjoyed from 9 until 3 o'clock and an excellent programme of music was played by a seven-piece orchestra from Victoria.

The hall was beautifully arranged with flags and masses of Autumn leaves and flowers, colored lights being used with great effect. Three sittings were necessary to accommodate the guests for supper. The catering arrangements were in the hands of the North and South Saanich Agricultural Association.

Mr. Wilfred Green was master of ceremonies and the committee in charge of the dance arrangements included Chief Allan Rankin, Constables Kenneth Cumming, Eric Elwell and John Bull; Sergeant R. Brown, and Miss Helen Elliott, secretary.

The proceeds of the ball will be devoted towards Christmas relief work in the district.

Among the specially invited guests were Reeve William Crouch, Police Commissioners L. W. Goddard and A. E. Scaife.

Oak Bay United W.A. Has Bazaar

Mrs. W. A. McKenzie, wife of Hon. W. A. McKenzie, Minister of Mines, officiated at the opening of the bazaar held yesterday afternoon by the Woman's Association of the Oak Bay United Church. She was presented with a beautiful bouquet by Mrs. Gerald Switzer.

Mrs. A. Tinker was the general convener. The stalls were well patronized and were in charge of the following ladies: Mrs. George Wilkinson and Mrs. G. Switzer, novelties; Mrs. S. Johnson and Mrs. Agar, fancywork; Mrs. J. Sutton and Mrs. G. Cordiner, aprons; Mrs. P. S. Ormiston, market stall; Mrs. W. H. Ruffell, Mrs. Bartlett and Mrs. E. Albutt, candy; Miss Gardiner and Mrs. Adlem, home cooking; Mrs. Gerry, postoffice; Mrs. Harvey, balloons and polar bars. Afternoon tea was served by Mrs. Hitkin and Mrs. W. J. Graham, who were assisted in serving by the C.G.I.T. members.

Tu Fu was a noted poet of China.

BEACH HOTEL
Oak Bay
NEW and MODERN
All Bedrooms Have Bath and Suites Have Sitting-Room and Open Fireplaces
Weekly and Monthly Winter Rates to Suit the Times
Large Private Dining-Room For All Functions

TOWNER PARK
RESIDENTIAL WATERFRONT
20 Acres or Less
1½ Acres or More
Adjoining Towner Bay Country Club on Saanich Inlet. Apply to your estate agent or to the owner, E. A. Scott, c/o Towner Bay Country Club, North Saanich. Tel. 11F, Sidney Exchange.

The Pet Shop
1316 GOVERNMENT ST. G 5721
Cocker Spaniels, Alsatians, Aberdeen, Cairn and Wire-Haired Terriers
Come and See Them

WindermereHotel
(Victoria, B.C.)
New—Up-to-Date—Quiet—Central
Transients or Permanents
First-Class Dining-Room Service
Rates Most Reasonable Winter or Summer

SILENT GLOW OIL BURNER
Fits Your Present Range, Furnace or Heater
On Demonstration
MINTY'S, LTD.
935 Yates St. Phone E 5112

Decide NOW to Enter for Annual Local Examinations
Pianoforte, Singing, Violin and all Orchestral Instruments
Through these examinations—open to the pupils of all teachers and held by competent and impartial examiners — the standing of a student may be ascertained and progress tested. They are also preparatory to the diploma and degree courses in music, which, taken from McGill, the national university of Canada, are recognized everywhere as of the highest standing; and through them it is possible to qualify as teacher of Vocal Class Music in Schools and Colleges.
Theoretical examinations will be held on or about April 29th, and Practical Examinations during May and June at various centres throughout Canada. Preparations for the examinations should be commenced at once, and further information regarding the different grades, music to be prepared, fees, etc., and application forms may be obtained by applying to the local Secretary, Dr. J. E. Watson, 617 Fort Street, Victoria, B.C.
or direct to the Secretary at Montreal
McGILL UNIVERSITY FACULTY OF MUSIC

James Bay Hotel
Reduced Rates
By Day, Week, Month or Permanent Residence
American and European Plans
Special Quotations for Families

SOLID WALNUT 9-PIECE DINING SUITE
$165.00
$16.50 Down, $16.50 Monthly
HOME FURNITURE
825 FORT STREET

Pantorium DYE WORKS of Canada, Limited
Fort and Quadra Empire 7156
Spradlin's Permanent Mothproofing Leather Shoes and Coats Dyed Any Color

SEND YOUR Fur-Trimmed Coats TO
NEW METHOD LAUNDRIES LTD. PHONE G. 8166.

SUPERFLUOUS HAIR Permanently Removed
Unsightly hair removed permanently from faces and limbs. Treatments are simple, painless and safe.
Lady Attendant Privacy Assured
Without obligation, please call for information or send for free explanatory booklet.
Marton Dermic Laboratories
Phone E 7644 612-13 Hayward Bldg. And at 227 Vancouver Block, Vancouver, B.C.

20th ANNIVERSARY SALE
Everything Reduced Throughout the Entire Five Floors
Standard Furniture
757 YATES

Kayser and Corticelli Hose, $1.00 Pair
A.K. LOVE Ltd.
Phone G 5913 708 View Street

Heel-Hugger Shoes for Men $8.00
Style—Comfort—Value
WM. CATHCART & CO., LTD.
1208 Douglas Street Phone G 6111

STORE-WIDE STOCK-REDUCTION
Quality Since 1862
921 Government
—SALE—
WEILER'S

Again . . . New Specials in Our November
Hosiery Sale
Arrived Today
Full-Fashioned Silk and Wool Hose
Quality and value in these seasonable stockings. Regular 95c. On sale at 69c
1,000 Pairs of Semi-Service-Weight Hose
French heels, reinforced. All shades and sizes. Regular $1.00
69c
Art Silk and Art Silk Lisle Hose
Comfortable seamless feet. Real value at only
39c
Full-Fashioned Stockings
Gresham No. 199 Heavy Service-Weight Pure Silk Hose and No. 175 genuine Grenadine Chiffon. Regular $1.50 ..... 97c
500 Pairs Superfine Quality Hose
All-silk, service-weight, super-sheer chiffons and grenadines. Regular $1.95
$1.39
Full-Fashioned Dull-Tone Chiffon
Irregulars of $1.50 value. All shades and sizes 69c
B.M. Clarke LIMITED
"The Gresham Stocking Shop"
711 Yates Street

Churches and Their World-Wide Work

Baptists Experience Revival of Religion

Convention of Delegates Meeting in Toronto Greatly Stirred Spiritually—Church Work on All Fronts Reported Prospering

Beginning an enthusiastic account of the recent denominational convention in Toronto with the exclamatory sentences: "It is here. Praise the Lord," The Canadian Baptist goes on to say that "the great spiritual awakening for which multitudes of Ontario and Quebec Baptists have been praying for months, has come. It broke over the Yorkminster convention last week in a deluge of praise, prayer and confession that kept two or three hundred ministers and laymen on their knees until 3 o'clock in the morning and called them back to prayer between sessions of the convention."

Indications of intense feeling were further described by this journal to the effect that when the revival came, "hearts were melted, tears flowed forth freely and hands were wrung in earnest forgiveness of things that had parted brethren and bred bitterness and coldness."

The human agent that was used of God to bring "this great blessing," is stated to be Rev. Dr. Truett, of Dallas, Texas, who is well known to Canadian Baptists, but who was said to have been experienced in a new light and power on this occasion in the series of sermons he delivered to the delegates.

INCREASE OF BAPTISMS

The new wave of spiritual life was felt throughout the various sessions, and culminated in plans being made for carrying the flame of evangelistic zeal and the practice of intercession to all the congregations. It is stated by the denominational journal that "the fires of controversy that raged six or seven years ago left a heritage of spiritual coldness and wreckage." Baptisms declined to a low ebb. But the uprising tide was shown in the fact that during the past two years, confessions of faith by baptism had increased by more than 50 per cent, last year totaling 8,000 souls throughout Canada and the missions in India and Bolivia.

When the varied activities of the church were reviewed, progress was reported on all fronts. The gospel is being preached by Canadian Baptists in Indian in 1,518 villages, an increase of 132 in two years. Nearly 100,000 cases have been treated in the mission hospitals and dispensaries. In the home field not one mission church had been closed, and seven mission charges had risen to self-support. McMaster University was reported as prospering. The registrations this year are 661, of whom 230 are new students. Thirty-five are in the theological department.

WORLD CONGRESS IN 1933

Attention was called to the forthcoming World Congress of Baptists that will be held in Berlin next year on August 4. This is the fifth meeting of this ecumenical body, which was formed in 1905, and which met in Toronto in 1928. There has been a remarkable expansion of the Baptist idea on the continent of Europe during the past century. Indeed, the oldest Baptist church in Europe is scarcely 100 years old. The progress has been phenomenal, the total enrolment of Baptists amounting to eleven or twelve millions. Churches are found in every part of Europe but Albania and European Turkey. The Baptist strength in Russia is unknown on account of the persecution there. The president of the congress is Rev. Dr. John McNeill, now of McMaster University staff.

St. Andrew's Presbyterian Church
Rev. H. P. S. Luttrell, B.A.
Sunday School, 9:45 A.M.
Morning Service, 11 A.M.—Sermon "WHEN CHRIST'S PEACE RULES"
Soloist, Miss Myrtle Steenson
Evening Service, 7:30 P.M.—Sermon "A DELIGHTFUL DAY"
Soloist, Arnold W. Trevett

Spiritual Science Temple
1406 Douglas Street
SPECIAL SERVICES
Sunday, 3 P.M.—Public Circle. Discussion
7:30 P.M.—Rev. Edith Allan, of Calgary. Subject, "THE KARMA LAW"
Solo, "The King's Highway" (by special request), Mrs. W. D. Todd
Monday, 8 P.M.—Message Circle
Tuesday, 8 P.M.—Trance Seance
Private Readings Daily
All Welcome

Emmanuel Baptist Church
Corner Fernwood and Gladstone
Rev. M. A. Richardson, M.A.
11 A.M.—Sermon, "THE RENT VEIL"
12:15 P.M.—The Lord's Supper
7:30 P.M.—Sermon, "ASSURANCE"
Strangers Made Welcome

Anglican Services

Christ Church Cathedral
Twenty-Fourth Sunday After Trinity
Holy Communion—8 A.M.
Choral Communion—11 A.M.
Preacher: The Bishop of Cariboo
Evensong—7:30 P.M.
Preacher: The Bishop of Cariboo
Church School
Senior..... 9:45 A.M.
Junior..... 11:00 A.M.

St. Mary's Church
Elgin Road (No. 1 Car)
Holy Communion, 8 A.M.
Matins and Sermon, 11 A.M
Holy Communion, 12 Noon
Evensong and Sermon, 7 o'Clock
Sunday School
Senior, 9:45 A.M.; Junior, 11 A.M
Thursday, Holy Communion, 10:30 A.M.
Rector: Canon A. E. deL. Nunns, M.A.

St. John's Church
8 A.M.—Holy Communion
Celebrant, Rev. A. E. Balfour Bruce
11 A.M.—Morning Prayer and Holy Communion
7:30 P.M.—Evensong and Sermon
The Preacher at Both Services Will Be the Rev. Eric Oswald Robathan, L.Th.
Organ Recital, 7:10 to 7:30, by the Organist
Sunday School and A.Y.P.A. Bible Class Will Meet at 10 o'Clock

St. Saviour's Church
Cor. Henry and Catherine Streets
Festival of All Saints
Sunday School and Bible Class, 10 A.M
Matins, 10 A.M. Sermon
"THE COMMUNION OF SAINTS"
Evensong at 7 P.M. Sermon
"THE WAY OF TRIUMPH"
The Vicar Will Preach at Both Services

St. Barnabas' Church
Cor. Cook St. and Caledonia Ave. (No. 3 Car)
Sunday in Octave of All Saints' Festival
Holy Communion, 8 A.M.
Sunday School—10:19 A.M.
11 A.M.—Sung Eucharist
Preacher, Rev. W. Barton
7:30 P.M.—Festal Evensong. Preacher, Rev. W. Cassap, of St. Alban's Mission
Rev. N. E. Smith, B.A., Rector

Retires From Work in Unique Parish

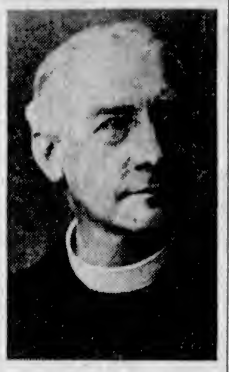

CANON G. R. BULLOCK-WEBSTER

a friend of City of London policemen, recently retired from the rectorship of St. Michael's, Paternoster Royal, Cannon Street, E.C., had a unique parish in that it was crowded during the day with city workers, but at night consisted of about 150 people. Many of these were ex-policemen in charge of office buildings. This is the church where the famous Sir Richard Whittington is buried. Canon Bullock-Webster, who is retiring to live in Dorset at seventy-five years of age, is brother of W. H. Bullock-Webster, of this city.

PEACE OF CHRIST IS SERMON TOPIC

Rev. H. P. S. Luttrell Has Theme Appropriate to Remembrance Day at St. Andrew's

The morning service tomorrow at St. Andrew's Presbyterian Church will be appropriate to the approach of Remembrance Day. The minister, Rev. H. P. S. Luttrell, will preach on "When Christ's Peace Rules!" based on Colossians iii. 15 (R.V.). In the evening Mr. Luttrell will speak on "A Delightful Day" (Isaiah lviii. 13-14).

In the morning the soloist will be Miss Myrtle Steenson, who will sing "O Loving Father," a composition of Del Reigo. The choir will sing Taylor's anthem, "O Ye That Love the Lord." In the evening Arnold W. Trevett will sing "Father in Heaven," by Elza Doun. The evening anthem will be "My Soul Doth Magnify the Lord," by Christopher Marks.

REV. G. F. COX WILL HAVE AUTHORITY OF JESUS AS SUBJECT

"Teaching with Authority; or Jesus' Attitude to Doctrine," is the theme of the evening address at St. Paul's Presbyterian Church on Sunday. The minister will answer the question, "Does it matter what a man believes, so long as he tries to do what is right?" In the morning Rev. G. F. Cox's subject will be "The Manhood of the Master," embracing the wonder of the Incarnation and the assurance and comfort of Jesus' perfect understanding and sympathy, linked to the love of God.

Esquimalt Road Sunday School meets at 10:30 o'clock; Craigflower school meets at 1334 Burleith Street till further notice at 10, and St. Paul's Sunday school meets at 2:30. On Monday the Christian Endeavor Society will hold its weekly meeting at 8 o'clock.

Coming Events In Church Life

Mrs. Nellie McClung, the celebrated authoress, will speak at the Lake Hill Mission Hall on Sunday, November 6, at 10:30 o'clock.

The regular meeting of the Guild of Health" will be held in the side chapel of the Cathedral on Tuesday evening at 8 o'clock, at which Rev. A. Gardiner will be the speaker.

Under the sponsorship of the Girls' Council and its leader, Miss Lillian Parfitt, the Canadian Girls in Training will hold their annual rally on Friday, November 11. At this gathering the girls will have the pleasure of meeting the girls' work secretary, Miss Anne Fountain. The girls are asked to be at the Metropolitan Church at 7:30 o'clock.

An evangelistic campaign will be conducted at Redfern Street Hall by K. K. Bailey, of Salem, Ore., beginning tomorrow at 7:30 o'clock, with a talk on "The Question of Questions." An illustrated talk will be given to young people on Friday evening.

Beautifully illustrated lantern and song services will be begun tomorrow evening in Victoria West United Church by Rev. T. H. Nuttall, M.A. The series for the month include the following: November 6, "The Holy Land"; November 13 and 20, "Hole's Life of Christ"; November 27, "St. Paul in Rome."

The annual meeting and supper of the Shantymen's Christian Association will take place on Thursday, November 17, at 6:30 o'clock, in the dining-hall of the Y.W.C.A. At 8 o'clock there will be a public meeting, when reports will be given of the year's activities. Members of the West Coast missionary cruise will give short accounts of this trip, which will be illustrated by lantern slides.

An interesting and instructive travelogue will be given on Tuesday in the Belmont United Church, at 8 o'clock, by Dr. E. A. Henry, pastor of Fairfield Church. Views taken in Scotland and England will be given with many good pictures of the famous old cathedrals, also a collection of the Somme battlefields in France.

OLD-FASHIONED TOPIC OFFERED

Rev. J. B. Rowell's Subject at Central Baptist Is "Jerusalem Saviour and Jerusalem Sinner."

"The Jerusalem Saviour and the Jerusalem Sinner" will be the old-fashioned gospel message at the Central Baptist Church on Sunday evening, when the pastor, Rev. J. B. Rowell, will be the speaker. The Lord's Supper will be observed and new members received.

In the morning Mr. Rowell will continue the series on "The Tabernacle in the Wilderness," the subject being "The Laver in the Tabernacle Court."

The Sunday School and Bible classes meet at 9:45 o'clock; prayer meeting on Thursday at 8, and the young people's meeting on Friday at 8.

VISITOR TO TAKE DAY'S SERVICES

The services in St. John's tomorrow will be Holy Communion at 8 o'clock. The celebrant will be Rev. A. E. Balfour Bruce. Morning prayer and Holy Communion at 11 o'clock, evensong and sermon at 7:30 o'clock. The preacher for the day will be Rev. Eric Oswald Robathan, L.Th.

An organ recital will be given by G. Jennings Burnett before the evening service, commencing at 7:10 o'clock. The Sunday school and A.Y.P.A. Bible class will meet at 10 o'clock.

CALGARY SPEAKER WILL LECTURE AT SPIRITUAL SCIENCE

Special services will be held all week at the Spiritual Science Temple, 1406 Douglas Street, when Rev. Edith Allan, of Calgary, will conduct the services, starting tomorrow evening. At 3 o'clock there will be a public developing class. At 7:30, Rev. Edith Allen will give a trance lecture, "The Karma Law," with messages at the close. Mrs. W. D. Todd will sing a solo.

On Monday, at 8 o'clock, there will be a message circle; on Tuesday, at 8, a trance seance, and on Friday, at 8, a crystal seance. Mrs. Allen has one of the finest Spiritualist churches in Canada, The Church of Light. She was in the city five years ago.

CHURCH NOTICES

CHRISTADELPHIAN
Christadelphian, Orange Hall, Courtney Street. Morning, 11. Evening, 7:30: subject, "Life—A Gift." You are welcome.

LIBERAL CATHOLIC
Church of St. George, Clare Street. 11 a.m., Holy Eucharist. 7:30 p.m., Benediction, with address.

PRESBYTERIAN
St. Paul's Presbyterian Church, Victoria West. Minister, Rev. G. F. Cox. 11 a.m., "The Manhood of the Master." 3:30 p.m., St. Paul's Sunday School. 7:30 p.m., "Teaching With Authority." Strangers and visitors always welcome.

SALVATION ARMY
Salvation Army Citadel, Broad Street. Sunday meetings: 7 a.m., 11 a.m., 3:15 p.m., 7:30 p.m. Sunday School, 3 p.m. Weeknight meetings Monday, Thursday and Saturday.

SPIRITUALIST
First Spiritualist Church, S.O.E. Hall, Broad Street, at 3 and 7:30 o'clock. Messages and clairvoyance at both meetings.

THEOSOPHY
Monday, 8 p.m. Victoria Independent Theosophical Society, Jones Building, Fort Street. Public meeting for theosophical study. All welcome.

The Victoria Theosophical Society will hold a public meeting, Room 8, Metropolitan Block, opposite Postoffice, Wednesday, November 9, 8 p.m. Subject, "The Destiny of Man."

BISHOP ADAMS IS PREACHER

Visiting Diocesan of Cariboo Will Speak at Christ Church Cathedral

The services at Christ Church Cathedral on Sunday will be as follows: Holy Communion at 8 o'clock, choral Communion at 11, evensong at 7:30. The Bishop of Cariboo will preach at 11 and 7:30 o'clock. The church school will meet at 9:45 and 11 o'clock.

On Monday, November 7, the Dean of Columbia will address a public meeting of women in the Memorial Hall at 3 o'clock on "My Experiences With the Oxford Group Movement." This meeting is open to any women who may desire to attend.

The Religious Education Training School will meet on Tuesday, Wednesday and Thursday from 7:30 to 9:30 in the Memorial Hall. Holy Communion will be celebrated on Thursday at 8 o'clock, and on Friday, Armistice Day, at 11.

Brahms' "Requiem" will be performed by the Cathedral choir and orchestra on Friday evening at 8 o'clock. Llewellyn Jones and Mrs. Nora Smythe will sing the solo parts. Admission is free, but a collection will be taken in aid of the music fund.

World Problems Set in View of Divine Solution

"Why Not Accept Jehovah's Solution for the World Problems?" will be the subject of the address to be delivered by W. H. Blackaller on Tuesday, at 8 o'clock, to the Victoria British-Israel Association, Federation of Canada, at Castle Block, 635 Fort Street.

E. E. Richards Will Present Unique Map

An illustrated lecture will be given by E. E. Richards on "The Foundation of the British Empire and Its Eventful History and Growth From the Days of Queen Elizabeth." The colonial history of the European continental nations will also be dealt with, an interesting feature of which will be a slide showing the division of the world according to the "Pope's line of 1493-94," compared with the political map of the world today. The lecture is being given under the auspices of the British-Israel Federation, on Monday next at 8 o'clock, in the Campbell Building, Fort and Douglas Streets.

BISHOP DOULL TO DEDICATE CHURCH

Many Gifts Have Been Given to New Anglican House of Worship at Vernon

VERNON, Nov. 4.—The beautiful All Saints' Anglican Church will be dedicated by Rt. Rev. A. J. Doull, Bishop of Kootenay, on Tuesday, November 8. In the afternoon there will be a special service for children, when the bishop will dedicate the new carved oak pulpit and chancel screen, which have been given by the scholars of the Vernon Preparatory School, St. Michael's School, the Sunday schools of the parish, and also the boys of Rugby School, Marlborough, England.

The public dedication service will be at 8 o'clock, in the course of which various generous gifts to the church will be presented for dedication. Bishop Doull, following this formal dedication, will preach the sermon. The chapel will be dedicated by the bishop at a celebration of holy communion on Wednesday morning, at 8 o'clock.

ASSURANCE WILL BE SERMON THEME AT EMMANUEL CHURCH

"The Rent Veil" is the theme of the Sunday morning sermon by Rev. M. A. Richardson, in Emmanuel Baptist Church. The Lord's Supper will follow this sermon. The subject for the evening sermon is "Assurance. Is it possible for one to know that he is eternally saved from sin and death?" An answer will be attempted.

Special music for the day is as follows: Morning, "Te Deum," by Jackson. Evening, "The Radiant Morn Has Passed Away," by Woodward; "No Shadows Yonder" (Gaul) by Fred Parfitt.

Church Personals

Rev. Richard Robert, D.D., minister of Sherbourne Street United Church, Toronto, and a moderatorial nominee at the last meeting of the General Council, preached the opening sermon at the recent Baptist convention of Ontario and Quebec.

Ministers acted as ushers at a recent thanksgiving service held in St. Peter's Lutheran Church, Kitchener, with Rev. Clarke F. Logan preaching in English and Rev. H. A. Sperling, of the Lutheran Church, in German, to a vast congregation. Hymns were sung in the two languages at once.

Dr. Gordon Agnew, who with his wife carried out valuable investigations on the relationship of food to health and especially to teeth, during their mission work in China, are returning the China shortly, where Dr. Agnew will take up a professorship in West China University.

N. W. Weston To Talk on High Watch

At Unity Centre tomorrow morning, W. Newell Weston, LL.M., educator, author, metaphysician, will speak on "The Freeing Power of Truth." In the evening, at 7:30, his subject will be "The High Watch."

Mr. Weston's subjects during the week will be as follows: Wednesday, 8 o'clock, "Divine Confidence"; Thursday, 3, a devotional meeting, and Friday, at 8, "Fundamentals of Truth." All interested are invited to attend these meetings.

TO GIVE TALK ON ARMISTICE

Metropolitan Evening Subject of Rev. E. F. Church Is "His First Job"

A special Armistice memorial service will be conducted in Metropolitan United Church on Sunday morning, by the pastor, Rev. E. F. Church. The choir, under the direction of Frank Tupman, will render the anthem, "Turn Back, O Man" (Gustav Holst), and Mrs. A. W. Stokes will sing as an appropriate solo, "Christ in Flanders" (Ward-Stephens).

At 7 o'clock an organ recital will be given by Edward Parsons, when the music of Mendelssohn will be featured. A young people's service will be held at 7:30, when Mr. Church will continue his series of sermons on "Great Moments in a Young Man's Life," taking for his special theme, "His First Job." This series is attracting a large number of young men. The choir will sing "O For a Closer Walk" (Foster), the solo part being taken by Miss Dorothy M. Parsons, and "Land of Hope and Glory" (Elgar).

The Sunday school, which is gradually increasing in enrollment, will meet in the junior-senior departments at 9:45 o'clock, and at 11 in the beginners' and primary.

WILL SHOW BOOK'S CRYPTIC MESSAGE

L. A. Winner Will Deal With Bible Subjects—New Thought Temple Has Many Activities

The cryptic message of St. John the Divine, contained in the Book of Revelation, which forms a resume of the whole book, will be the subject material for discussion by Louis A. Winner at the New Thought Temple tomorrow evening at 7:30 o'clock, under the title of "The Seven Churches of Asia." At the morning service Mr. Winner will explain the meaning of the statement, "Before they call, I will answer, and while they are yet speaking I will hear," under the caption, "Before They Call, I Will Answer."

In the morning, Marjorie Watson will sing "Just for Today," by Feaver, and at the evening service, Frank Partridge will render a solo. Sunday school will be held at 11 o'clock in the reading-room, under the direction of Mrs. E. Head.

On Monday evening, at 8 o'clock, the Dramatic Club will meet and continue its reading of "The Lady of Belmont." On Wednesday evening at 7:30, the Health Club will discuss "How to Make Health Coffee" and "How to Control Your Weight." On Wednesday evening, at 8 o'clock, Mr. Winner will begin a series of eight lectures upon the "Laws of Prosperity." The first lecture will deal with the "Law of Recognition." On Thursday evening the Troward class will meet in the small hall, and on Friday evening, at 8 o'clock, the "Fireside Silence" will be held.

A new feature of the Temple's activities was started last Tuesday evening at an enthusiastic meeting of the Young People's division. At this meeting temporary officers were elected and plans for future activities were outlined by Mr. Winner, who is a former scoutmaster and playground director, and has studied the growth and development of young people. Miss Dorothy Blair was elected president and Miss Lynda Langdale, secretary-treasurer. Tuesday, at 8 o'clock, will be the regular meeting night for class work, which will include the study of truth fundamentals and the development of leadership.

FIRST SPIRITUALIST LEADER WILL SPEAK ON GREATER LEGACY

The First Spiritualist Church will hold its usual Sunday services at the S.O.E. Hall at 3 and 7:30 o'clock. During the evening service Rev. Flora Frampton will speak on "The Greater Legacy," followed by messages and clairvoyance. The public message circle will meet on Monday at 926 Fort Street. The church will hold its open circle in the S.O.E. Hall at 8 o'clock.

DEDICATED GUIDE COLORS AT SIDNEY

Following the regular service at St. Andrew's Church, Sidney, on October 30, Rev. T. M. Hughes dedicated the Guide colors. Mr. Hughes spoke on the significance of the flag. Miss Grace King bore the colors, accompanied by Joya Lennarty and Margaret Mounce. The service, which was brought to a close with the singing of the National Anthem, was attened by the local Guide company, also the Scouts and Cubs.

Chosen Diocesan of Important See

RT. REV. DERWYN T. OWEN

Bishop of Niagara, is the new Bishop of the Anglican Diocese of Toronto. His Lordship was elected October 27 on the seventh ballot cast in St. James' Cathedral at the special meeting of Synod, that occupied two days in voting and deliberation. He succeeds Archbishop J. F. Sweeny, who retired on account of ill-health.

QUESTION SERIES TO BE CONTINUED

Dr. Davies Has Topical Queries on City Temple Docket at Evening Service

At the evening service at the City Temple tomorrow evening, Dr. Clem Davies will reply to some further questions which have been handed him for consideration. "Is Seattle's Co-operative Unemployed Project Practicable?" will bring forth many interesting facts relative to a unique experiment along the line of solving a community's economic problems.

Other questions to be answered are: Need we view with alarm the hunger marches?" "How would Roosevelt's election affect Canada?" "Has 'Nationalist' Government benefited Britain?" "Do you advise withdrawing life assurance from certain companies?" "Is birth control information legally receivable, and where, in Canada?" "Isn't it hopeless trying to be a Christian under present economic conditions?"

"The Modus Operandi of Spirit Communication" will be Dr. Davies' subject at the morning devotional service, being a continuation of a series of addresses which he has been delivering weekly upon various phases of spiritism. At this gathering the Temple Choir will sing Kent's anthem, "Thine, O Lord, Is the Greatness." During the evening the choir will be heard in the spiritual, "Goin' Home," by Dvorak. Mrs. Travis will contribute a contralto solo, "The Penitent."

'WHERE ARE THE DEAD?' IS TOPIC

Pastor W. C. Erntson to Answer Interesting Question at A.O.F. Hall Tomorrow Night

The subject of Pastor N. C. Erntson's lecture tomorrow night is: "Where Are the Dead? Are Some Singing in Heaven and Others Burning in Hell?" This subject will be discussed in view of the many ideas expressed in newspapers and lectures on the question. The speaker will deal with it from the standpoint of a believer in the Word of God.

The lectures will be given at 7:30 o'clock in the A.O.F. Hall, Cormorant Street. Admission is free.

Church Services Not Listed Elsewhere

St. Barnabas'—Rev. N. E. Smith, 8 and 11 a.m. Rev. W. N. Cassap, 7:30 p.m.

St. Paul's Garrison—Rev. F. C. Chapman, 8 and 10:30 a.m., and 7 p.m.

St. Luke's—Rev. S. Ryall, 11 a.m. and 7 p.m.

St. Martin's-in-the-Fields — Rev. Canon H. W. Stocken, 7 p.m.

St. Mark's—Rev. O. L. Jull, 8 and 11 a.m. and 7 p.m.

St. Alban's—Rev. W. H. Cassap, 8, 10 and 11 a.m. Rev. N. E. Smith, 7 p.m.

St. Michael's—Rev. F. Comley, 11 a.m.

St. Columba's—Rev. F. Comley, 9 a.m. and 7:30 p.m.

St. John's, Colwood—Rev. H. S. Payne, 11 a.m.

St. Matthew's, Langford—Rev. H. S. Payne, 7 p.m.

St. Mary's, Metchosin—Rev. A. E. Balfour Bruce, 11 a.m.

Centennial United—Rev. J. C. Switzer, 11 a.m. and 7:30 p.m.

Victoria West United—Rev. T. H. Nuttall, 11 a.m. and 7:30 p.m.

St. Matthias'—Rev. A. G. E. Munson, 8 and 11 a.m., 2:30 and 7:30 p.m.

James Bay United—Rev. W. R. Brown, 7:30 p.m.

St. Aidan's United—Rev. H. J. Armitage, 11 a.m. and 7:30 p.m.

Wilkinson Road United — Rev. William Allen, 11:15 a.m.

Garden City United—Rev. William Allen, 7:30 p.m.

Oak Bay United—Rev. Gerald B. Switzer, 11 a.m. and 7:30 p.m.

Erskine Presbyterian—Rev. Dr. A. O. Thomson, 7 p.m.

Gorge Presbyterian—Rev. Dr. A. O. Thomson, 11 a.m.

Knox Presbyterian—Rev. J. S. Patterson, 11 a.m. and 7:30 p.m.

First Baptist—Rev. G. A. Reynolds, 11 a.m. and 7:30 p.m.

Douglas Street Baptist—Rev. F. W. McKinnon, 11 a.m. and 7:30 p.m.

Grace Lutheran—Rev. Theo. A. Jansen, 11 a.m. and 7:30 p.m.

Tabernacle of Christian and Missionary Alliance—Rev. D. Walker, 11 a.m. and 7:30 p.m.

"Adam and Fallen Man," Christian Science Subject

The subject of the lesson-sermon in First Church of Christ, Scientist, Victoria, tomorrow will be "Adam and Fallen Man." One of the Bible texts will be: "So God created man in His Own image, in the image of God created He him" (Genesis i, 27). The lesson-sermon will also include the following passage from page 205 of Science and Health With the Key to the Scriptures, by Mary Baker Eddy: "God created all through mind, and made all perfect and eternal."

DIVORCE WILL BE DISCUSSED

Rev. B. G. Gray Morning Preacher at First United

The morning service at First United Church will be taken by Rev. Bruce G. Gray, who will preach on "The One and the Many." The sacrament of baptism will follow this service. In the evening Dr. W. G. Wilson will have for his subject, "The Woman Thou Gavest Me—Has the Church Any Guidance About Divorce?" The usual organ recital will precede the evening service, and there will be special music by the choir both and evening.

Sunday's Topics Appropriate to All Saints' Day

Rev. Alan Gardiner, vicar of St. Saviour's Church, will preach tomorrow morning on "The Communion of Saints," and in the evening on "The Way of Triumph." These subjects are chosen as appropriate to the festival of All Saints.

YOUNG PEOPLE'S BAND WILL PLAY

Adjt. and Mrs. Thierstein will lead the meetings tomorrow at the Salvation Army Citadel, Broad Street, commencing as follows: Knee drill, 7 a.m.; Holiness meeting, 11 a.m.; Sunday school, 2 p.m.; praise meeting, 3:15 p.m., and salvation meeting, 7:30 p.m. Public week-night meetings are held on Monday, Thursday and Saturday, at 8 o'clock, in the Citadel. The Young People's Brass Band is in attendance on Thursday evenings, and the meeting will be conducted by Sergeant-Major Turton and the members of the junior corps.

TO TAKE WORK OF DR. HENRY

Rev. J. H. Warr and Rev. B. G. Gray Will Preach at Fairfield United

Tomorrow, in the absence of Dr. Henry, who is conducting anniversary services at Nanaimo, the pulpit of Fairfield Church will be occupied at 11 o'clock by Rev. J. H. A. Warr, assistant minister of Metropolitan; and at 7:30, by Rev. Bruce Gray, assistant minister of First Church. Mr. Warr will speak on "Christ or Mars," and Mr. Gray, on "Courage to Face the Realities." Both sermons will be specially interesting in view of the near approach of Remembrance Day. Sunday school and Bible classes will meet at 2:30 o'clock, and at 7:15 there will be the usual song service led by the choir.

In the morning the music will include a solo by Rev. J. H. A. Warr, and an anthem, "I Will Arise" (Cecil), by the choir. In the evening F. E. Rowley will sing "Beyond the Dawn" (Sanderson), and the choir will render the anthem, "From Egypt's Bondage" (Callcott).

Next Wednesday, November 9, at 3 o'clock, Mrs. Nellie McClung will open the Women's Association annual sale of work in the schoolroom.

First Church of Christ, Scientist
Chambers and Pandora Avenue
This Church Is a Branch of The Mother Church, The First Church of Christ, Scientist, in Boston, Massachusetts.
Sunday Services, 11 A.M. and 7:30 P.M.
Subject:
"Adam and Fallen Man"
Sunday School
9:45 A.M. and 11 A.M.
Testimonial Meeting, Wednesday at 8 P.M.
Reading Room and Lending Library 513 Sayward Building.
All Are Welcome

UNITY CENTRE
635 Fort Street
Mrs. Gordon Grant, Leader
W. Newell Weston, Speaker
Sunday, 11 A.M. "FREEING POWER OF TRUTH"
Sunday, 7:30 P.M. "THE HIGH WATCH"
Wednesday, 8:30 P.M. "DIVINE CONFIDENCE"
Thursday, 3 P.M. DEVOTIONAL MEETING
Friday, 8 P.M. "FUNDAMENTALS OF TRUTH"
All Welcome
Radio Message
Mr. Weston Broadcasts Over CFCT Sunday Evening at 8 o'Clock. Subject, "Yourself and the Times"

BRITISH ISRAEL
An Illustrated Lecture Will Be Given by E. E. Richards on "THE FOUNDATION OF THE BRITISH EMPIRE—ITS EVENTFUL HISTORY AND GROWTH FROM THE DAYS OF QUEEN ELIZABETH"
On Monday, Nov. 7, at 8 o'Clock, in Campbell Building, Fort and Douglas Streets

Victoria British-Israel Association
Castle Block, 635 Fort Street
TUESDAY, NOVEMBER 8, at 8 P.M.
A Lecture Will Be Delivered by W. H. Blackaller. Subject
"WHY NOT ACCEPT JEHOVAH'S SOLUTION FOR THE WORLD PROBLEMS?"
A Lending Library for the Use of Members—Visitors Are Welcome.
A Lecture over CKPC (730. V.E. 998), Sunday, at 5:30 o'Clock

CITY TEMPLE
7:30 P.M.
Straight Questions—Straight Replies
DR. CLEM DAVIES
Will Frankly Reply to Some Further Pertinent Questions (See News Columns)
11 A.M.—Devotional Service—Dr. Davies on "THE MODUS OPERANDI OF SPIRIT COMMUNICATION"
Where Religion Cheers

NEW THOUGHT TEMPLE
720½ Fort Street
LOUIS A. WINNER, Speaker
MRS. C. C. WARN, Music Convener
Subject, 11 A.M.—"BEFORE THEY CALL, I WILL ANSWER"
Soloist, Marjorie Watson, "Just for Today" (Feaver)
Sunday School, 11 A.M.—Mrs. E. Head, Teacher
Subject, 7:30 P.M.—"THE SEVEN CHURCHES OF ASIA"
Soloist, Mr. Frank Partridge (Selected)
Monday, 8 P.M.—Dramatic Club. Tuesday, 8 P.M.—Young People. Wednesday, 7:30 P.M.—Health Club. Wednesday, 8 P.M.—Law of Recognition. Thursday, 8 P.M.—Troward Class. Friday, 8 P.M.—"Fireside Silence." Services Begin Promptly at the Announced Hours.

Pastor N. C. Erntson

Sunday Night Lecture
at the
A. O. F. HALL
750 Cormorant Street
Subject
"WHAT IS DEATH? ARE SOME IN HEAVEN SINGING? WHY NOT LIVE 900 YEARS?"
Admission Free—7:30 P.M. Public Invited

UNITED CHURCH OF CANADA
FAIRFIELD UNITED CHURCH
Rev. E. A. Henry, D.D., Minister
11 A.M.—Sermon, "CHRIST OR MARS"—REV. J. H. A. WARR
Solo by Rev. J. H. A. Warr, Anthem, "I Will Arise" (Cecil)
3:30 P.M.—Sunday School and Bible Class
7:30 P.M.—Sermon, "COURAGE TO FACE THE REALITIES"—REV. BRUCE GRAY
Solo, "Beyond the Dawn" (Sanderson), Mr. F. E. Rowley
Anthem, "From Egypt's Bondage" (Callcott)

Metropolitan United Church
Pandora Avenue and Quadra Street (In the Heart of the City)
REV. E. F. CHURCH, B.A., Preacher of the Day
11 A.M.—ARMISTICE MEMORIAL SERVICE
Soloist, Mrs. A. W. Stokes
7 P.M.—Organ Recital of Mendelssohn's Music, Edward Parsons
7:30 P.M.—"GREAT MOMENTS IN A YOUNG MAN'S LIFE—HIS FIRST JOB"
Soloist, Miss Dorothy M. Parsons
November 13—Mrs. Nellie McClung, "The Silver Lining"

Hudson's Bay Company.
INCORPORATED 2ND MAY 1670

Special Sale of 1932 RADIOS

Manufacturers' Samples and Demonstration Models Priced for a Quick Clearance
All Handsome Console Models

	Was	NOW
Sonora, 9 tubes	$168.00	$74.50
Dictator, 8 tubes	$159.00	$76.50
Victor, 8 tubes	$119.50	$69.50
De Forest Crosley (Electric Clock Model)	$109.80	$67.50
Majestic, 9 tubes	$137.00	$69.50
King, 5 tubes	$124.50	$59.50

Very Special
1 Radiola "33," all electric, 7 tubes $29.50
1 Radiola "18," All electric, 7 tubes $29.50

Pianos
Two practice models at the bargain price of 75.00
—Third Floor, HBC

Easy Terms Arranged

WAGE INCREASE CREATES DEBATE

Alleged Lack of Harmony in Outside Staff Brings Significant Warning

Alex. McDonald, general superintendent of public works, was given a 4 per cent increase in salary after a heated debate at yesterday's meeting of the public works committee of the City Council.

The question of increasing his salary emanated from the recent reconstruction of the public works department.

In the reorganization, Mr. McDonald was promoted to the position of general superintendent, but his salary remained equal to those of the foremen who were under him.

Alderman H. O. Litchfield suggested in the form of an amendment to a motion, that the matter of an increase be left in abeyance until the next budget was brought in. He intimated that harmony did not exist among the men, and that it might be better to watch developments before taking action on salary matters.

Alderman T. W. Hawkins stated that "if peace and harmony does not exist, then the council will have to take it into its hands to remove the offending officials. Mr. McDonald is entitled to an increase in salary," he said.

FORSGREN PINS HARDY KRUSKAMP

VANCOUVER, Nov. 4 (CP).—In a very tame main event at the wrestling matches here last night, Jack Forsgren, Vancouvre, defeated Hardy Kruskamp, of Ohio. The local grappler got his first fall in the third round with a body press, and in the fourth canto Kruskamp made no effort to wrestle, and Forsgren again pinned him with a body press to take the event. Kruskamp weighed 208 and Forsgren 210.

In the second five-round bout of the evening, Jack McLaughlin, Vancouver, 155, won from Marvin Barrackman, Seattle, 158. Each won a fall, after which Barrackman was unable to continue.

Ted Tnye, of Portland, 208, drew with Al Perea, of Spain, 215, in the first event of the evening.

SAN DIEGO BOMBER DECLARED INSANE

SAN DIEGO, Cal., Nov. 4.—Harvey Hall, seventy-year-old sewing machine repair man who bombed the Logan & Bryan brokerage house here recently, was declared insane today by Dr. H. F. Andrews, county psychiatrist. Hall had pleaded guilty to a charge of malicious use of dynamite, saying, "I protest against stock gambling."

Superior Judge Arthur Mundo delayed disposition of the case a week so that insanity proceedings might be started against Hall.

The Daily Cross-Word Puzzle

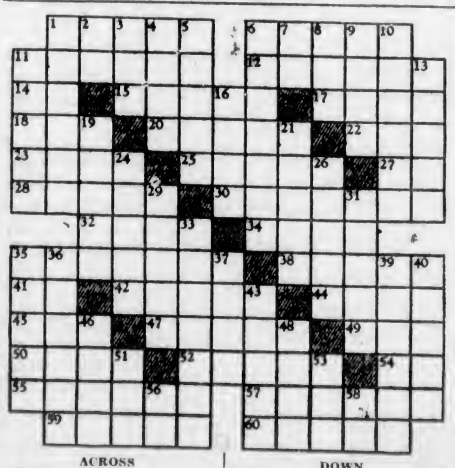

ACROSS
1. Relish.
6. Ornamental globes.
11. More rapid.
12. Pranks.
14. Conjunction.
15. Parts of eggs (var.).
17. Edible root.
18. Law.
20. Recesses.
22. Roman god.
23. Part of body.
25. Petitions.
27. Parent.
28. Cowardly person.
30. Dresses.
32. Team of curlers.
34. Father.
35. Young web-footed bird.
38. At no time.
41. Forward.
42. To impound.
44. Bare.
45. Bird.
47. Heating device.
49. Sheep.
50. To navigate.
52. Doubly.
54. Public notice.
55. Hide.
57. Groups of singers.
59. Set time.
60. Shaded.

DOWN
1. Walter.
2. Pronoun.
3. Pen.
4. Numerical.
5. Deck.
6. Interwoven vessel.
7. Type unit.
8. Coin of Siamese.
9. Face.
10. Difficulty.
11. Young equine animals.
13. Rails.
16. African nut (var.).
19. Rows.
21. Glossy fabric.
24. Spikes.
26. Sea nymph.
29. Interweaves.
31. Dramatic presentation.
33. Tied.
35. Foolish person.
36. Ahead.
37. To expand.
39. King of England.
40. Coarse grasses.
43. To expel.
46. City of South Africa.
48. Response.
51. Landed.
53. Period.
56. Compass point.
58. That is (abbr.).

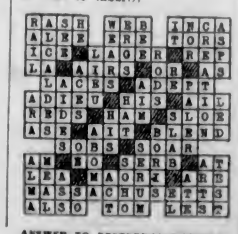

ANSWER TO YESTERDAY'S PUZZLE

Phone. It's Quick! Free Delivery
HBC SERVICE GROCERIES Empire 7111

Exceptional Bargains in Quality Butter

Finest Alberta Creamery	Selected Creamery Butter	Local Sweet Creamery
23c lb.	25c lb.	27c lb.
3 lbs. for ..... 67¢	3 lbs. for ..... 72¢	3 lbs. for ..... 78¢
6 lbs. for $1.32	6 lbs. for $1.42	6 lbs. for $1.53

Our Special Cooked Ham, sliced, per lb. ..... 38¢
Ham Bologna or Corned Beef, sliced, per lb. ..... 15¢
Back Bacon, Peameal or Smoked, sliced, per lb. ..... 28¢
Cottage Roll, Smoked or Sweet Pickled, per lb. ..... 15¢
Hams, Shamrock or North Star, whole or half, per lb. ..... 20¢

Our Special Side Bacon, sliced, per lb. ..... 16¢

HOT DRINKS FOR THE COLD WEATHER
We Recommend McLaren's Punches. Special, per bottle ..... 25¢
Included are Lemon, Orange, Grape and Ginger. One bottle makes ten glasses.

SHOP EARLY
MORNING SPECIALS—9 to 12 Only
Janathan Apples, Crisp and juicy, each ..... 1¢
50 Apples ..... 50¢
Juicy Sunkist Oranges, dozen, 18¢
2 dozen for ..... 35¢
Firm No. 1 Tomatoes, per basket, 20¢
Tokay Grapes, per lb. ..... 15¢

MORNING SPECIAL—9 to 12 Only
Australian Lunch Tongue, No. 1 tin, Extra Special ..... 19¢

Ovaltine, The Tonic Health Drink.
Large tin $1.09
Medium tin ..... 67¢
Small tin ..... 45¢

COUPON SPECIAL
Large Apple Pies, Reg. 25c for. 15¢
Present This Coupon at the Counter Today
No Phone Orders, Please

Blue Mountain Pineapple. New season's stock just arrived. Sliced or Cubed, 3 tins for ..... 25¢
Aylmer Soups, Tomato or Green Pea, 3 tins for ..... 25¢
Aylmer Peaches, Bartlett, in Light Syrup, per tin ..... 18¢
2 tins for ..... 35¢
Empress Raspberry Jam, 4-lb. tin, Special ..... 42¢

H B C Turban Blend Tea. This is a fine flavored tea of exceptional strength and flavor. Special, per lb. ..... 35¢
3 lbs. for $1.00

CANDY SPECIALS
Lowney's Family Package Assorted Chocolates, 2-lb. box ..... 89¢
Lowney's Assorted Chocolates, including Jellies, Nougatines, Fruits, Creams, Fudges and Marshmallows; 1-lb. box for ..... 69¢

Blue Ribbon Malt. New low price. Plain, per tin ..... 77¢
Hop Flavored, per tin ..... 82¢

HBC GROCETERIA CARRY AND SAVE

Saturday Specials—9 to 10 A.M. Only

BUTTER
Hudsonia Choice Creamery
3 lbs. 59c

SMOKED PICNIC SHOULDERS
150 only, average 6 lbs. each 49c
(Limit 2 to a Customer)

MARMALADE
King - Beach, large 2½ jar 24c
(Limit 2 to a Customer)

ALL-DAY SPECIALS

Tomatoes, No. 2 tins, 3 tins 25¢
Pineapple, Cubes or Crushed, 3 tins for ..... 25¢
(Limit, 6 tins to a customer)
Quaker Choice Corn, 3 tins for. 25¢
Mac's Best Peas, 2 tins for.... 19¢
Gold Medal Malt, 3-lb. tin 59¢
Pure Honey, No. 2½ tins for.... 27¢
Shredded Wheat, 2 packets for.. 19¢
Roman Meal, Large packet for. 29¢
Sunlight Soap, 4-bar carton 14¢
(Limit, 3 cartons to a customer)
Soaps, Lifebuoy and Lux Toilet, 4 cakes for ..... 25¢
Mazola Salad Oil, 1-lb. tin..... 25¢
New Cut Mixed Peel, 1-lb. pkt.. 20¢
New Seedless Raisins, 2 lbs. for.. 25¢
SATURDAY, 3 to 6 P.M. Only
Ormond's Cream Crackers, per large pkt. 16c

H B C Tea, Selected Broken Pekoe, per lb. ..... 24¢
3 lbs. for ..... 70¢
H B C Special No. 1 Broken Orange Pekoe, per lb. ..... 47¢
3 lbs. for $1.39
H B C Green Label Tea, Choice India and Ceylon, per lb. ..... 35¢
3 lbs. for $1.00
H B C Economy Coffee, per lb... 25¢
Rob Roy Shortbread Sandwich Biscuits, No. 1 packet ..... 19¢
H.P. Sauce, per bottle ..... 24¢
Mixed Pickles, Quart jar..... 25¢
(Limit, 2 jars to a customer)
Table Salt, 2 round cartons.... 17¢
Nonsuch Stove Polish, per bottle, 15¢
Herseshoe Salmon, per tin ..... 14¢
3 tins for ..... 40¢
Libby's Pork and Beans, 1-lb. tins, 2 tins ..... 15¢
SATURDAY, 3 to 6 P.M. Only
Palmolive Soap, per cake 5c
(Limit, 6 to a customer)

HBC Quality Meats

Saturday's "Carry and Save" Specials

BEEF
Sirloin, T-Bone, Aitch Bone and Sirloin Tip Roast, per lb. ..... 18¢
Prime Rib and Rump Roast, lb... 15¢
Boiling Beef, per lb. ..... 8¢

VEAL
Shoulders, per lb. ..... 10¢

PORK
Fresh and Pickled Sides, per lb.. 10¢

LAMB
Shoulders, per lb ..... 12¢
Pot Roast, Thick Rib Cut, lb. .. 12¢
Less of Lamb, per lb. ..... 21¢
Loin of Lamb, per lb. ..... 20¢

SAUSAGES AND LIVER
Our Own Brand Beef Sausages at, per lb. ..... 10¢
Imperial Pork Sausages, per lb.... 15¢
Beef and Pork Liver, per lb .... 10¢

—Quality Food Market, Lower Main Floor, HBC

Week-End Specials in Drug Sundries

$1.00 Pepsodent Antiseptic for... 89¢
85c Jad Salts for ..... 69¢
75c Kruschen Salts for ..... 69¢
$1.45 Virol, Large size for $1.29
50c Dr. West's Tooth Brushes for 39¢
3 for $1.00
50c Dodd's Pills for ..... 39¢
85c Norwegian Cod Liver Oil for 50¢
75c Liquid Petrolatum, 16 ozs.. 39¢
3 Cakes Woodbury's Facial Soap and 1 tube Woodbury's Facial or Cold Cream; $1.00 value for 75¢
$1.50 Hot Water Bottles for... 98¢
$2.00 Ambrosia, Special for... $1.00
45c Bayer's Aspirin Tablets for 39¢
$1.00 Beef, Iron and Wine for. 89¢
50c Phillips' Milk of Magnesia.. 43¢
25c Oil of Eucalyptus for ..... 19¢
25c Camphorated Oil for ..... 19¢
$1.25 Ovaltine, Large size ... $1.09
75c P. D. & Co. Cascara Tablets, 100's, for ..... 50¢
25c Colgate's Tooth Paste for .. 21¢
35c Kleenax for ..... 19¢
39c Kotex for ..... 35¢
50c Pond's New Face Powder for 43¢
—Main Floor, HBC

Saturday Savings in Hardware and China

Copper Range Kettles
Five-quart size. Nickel-plated 1.75

Vacuum Bottles
Pint size, with aluminum cup 39c

Loud Ringing Alarms
In nickel or blue finish 93c

Cups and Saucers
Clover leaf, tall shape; medium weight, 6 for 25c

Clear Water Tumblers
Flute or opera style 6 for 25c

English Teapots
3-Cup size. Mottled band 39c

—Third Floor, HBC

Smokers' Special for Saturday

Kinaston Smoking Mixture
Mild and mellow. Blended with Perique and Latakia tobaccos ½-lb. packets. Ordinarily 55c for 50c

Edinburgh Mixture
A smoking tobacco of excellent quality. Cool and aromatic. ½-lb. packets. Ordinarily 60c for 55c

Cigarette Special
100 Player's Cigarettes, $1.70; 1 Leather Cigarette Case, 30c; value $2.20 for $1.70
—Main Floor, HBC

Reprint Copyright Novels
300—Regular 89c Saturday for
69c
Scores of different titles by well-known authors. Buy these books now for Christmas giving. The saving is well worth while.
—Main Floor, HBC

100 Women's Fashionable Wool Scarves
They've got lots of color, but they are in excellent taste. Wear one with your coat or suit—you'll feel better dressed. An outstanding bargain at this price Saturday 69c

New Wool Ascot Scarves
Silk-Lined Wool Scarves for sports and dress wear. Good choice of multicolored stripes. Another special bargain for Saturday 98c
—Main Floor, HBC

Hudson's B
INCORPORAT
NEW PRIC

Saturday's Programme Brings You

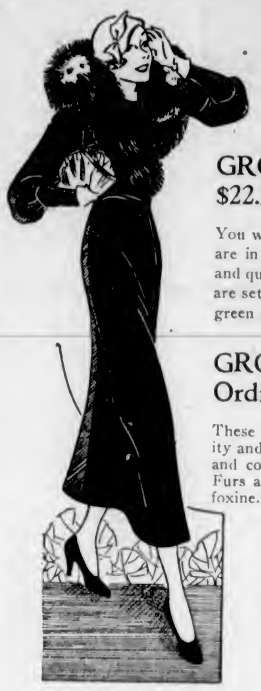

Two Big Groups of Fur-Trimmed Coats

GROUP NO. ONE
$22.50 Values for..... 15.75
You will marvel when you see the values of these Coats. They are in attractive styles that instantly register both smartness and quality. The new fabrics of chonga cloth and flecked tweeds are set off with large fur collars and novelty cuffs. Black, navy, green and brown shades. Sizes 16 to 20.

GROUP NO. TWO
Ordinarily to $35.00 for 23.75
These Coats, priced ordinarily to $35.00, are of a very high quality and are fashioned from new fabrics in the very newest styles and colorings with rich furred collars and sleeve trimmings. Furs are Alaska sable, muskrat, astrachan, beaver de luxe and foxine. Sizes are suitable for small, medium and large women.

New Silk Celanese Crepe Frocks
Extraordinary values in these new and up-to-date Frocks for afternoon wear are here for your choosing. They feature all the latest trimmings, with high or low necklines, capelets and medium or high waistlines. They are in the very latest colorings and a good assortment of sizes. Specially priced at..... $4.95
—Second Floor, HBC

New Sports Skirts
We are offering exceptional value in these Skirts, featuring a variety of new wool materials and fashioned with slim waistline and fitted hiplines. Choose from brown, blue, navy, green and black. Sale Price... 2.95

Pullover Blouses
We have one hundred of these new and charming Pullovers, in dainty and practical styles, with long and half sleeves and novelty necklines. You will find quite a variety in fine wool and fancy weaves and in plain combination colors. Ordinarily to $2.50. Sale Price..... 1.59

A Hosiery Highlight for Saturday

Mothers! Daughters! Business Girls!
Real "Heavy Service-Weight" Silk

1.00
A Pair
For the Winter season you need a pair or two of real Heavy - Service-Weight Silk Hose. Here's just the thing—a full weight Hose which last year would cost you $1.50. Now it's only a dollar. It has lisle feet and garter welts for added wear. French heels and picot tops. Full range of Winter shades. Sizes 9 to 10½.

Two Special Values in Children's Hosiery
Heavy All-Wool Golf Hose for boys. Good color range. Sizes 7 to 10. Special at 59c
Girls' Long Silk and Wool Stockings. Sizes 8, 8½, 9½ and 10 only. Special at 49c
—Main Floor, HBC

Rich Fabrics for Your New Frocks
Black Transparent Silk Velvets
Made in the famous mills of Lyons, France, these beautiful Silk Velvets are very appealing in their richness and soft draping quality. Per yard 1.88
Beautiful Crepe Satina, Ordinarily $1.49 a Yard
Of superbly rich texture and bright satin surface. In a splendid range of evening and day-time colors. Width, 38 inches. Per yard, 98c
—Main Floor, HBC

Carpet Sweepers for $3.49
No home should be without a Carpet Sweeper. Here's one that will give the right kind of service, fully guaranteed. Rapid Sweeper.
—Third Floor, HBC

Hundreds of Hats

Only at These Prices During Our New Price Era Sale
1.49 2.89 3.49
Here are hundreds of the very latest styles from which to choose. All are special values, to be sold at these prices during the sale period only. No matter what type you fancy, you will get suited from our complete assortment of bargain values.

65 Children's Hats
Ordinarily $1.95.
Special for Saturday..... 79c
There are felts, velvets, felt cloths—Hats with brims, beret types and fancy tams. There is a good assortment of colors and you will find head sizes for all ages.
—Second Floor, HBC

Women's Kid Gloves
Four-Button Slip-On Style..... 1.69
Next season with the new tariffs in force it will be impossible to buy Gloves of this quality at such a low price. This offering includes blacks and combination black and white, in sizes 6 to 7¼; also some sizes in brown, fawn and green.
—Main Floor, HBC

Corsets, Girdles and Corselettes
Values to $5.50.
Special for Saturday..... 2.95
Front-lacing Corsets of fine batiste, front-clasp and side-hooking Girdles to suit long, medium or heavier hip lines, and Corselettes with inner belts as well as the lighter weight garments for the more slender types. All at this special price Saturday.
—Second Floor, HBC

Coffee Shoppe Specials for Busy Shoppers
Breakfast: 9 to 10:30
Ham and Eggs, Toast and Coffee ..... 25¢
Luncheon: 11 A.M. to 2 P.M.
Roast Turkey, Roll and Butter, Potatoes and Vegetables and Coffee ..... 25¢
Afternoon Tea: 3 to 5:45 o'Clock
Sandwiches, Cakes and Pure Darry Tea ..... 25¢
Supper: 5 to 6 P.M.
Lamb Chops, Toast and Tea for ..... 25¢
—Lower Main Floor, HBC

Saturday's 9 o'Clock Specials
No Phone Orders, Please

300 HEMSTITCHED LINEN PILLOW CASES
Nine o'Clock Special Saturday, Each ..... 39¢
Fine textured hemstitched linen Pillow Cases that will give you good service. Size 42 x 33 inches.
—Main Floor, HBC

20 PAIRS FINE HEMSTITCHED SHEETS
Ordinarily $4.50 a Pair.
Saturday Morning, Pair 2.9
Size 72 x 99 inches. Made from a round thread cotton, insuring excellent wear. Note the remarkable reduction in price.
—Main Floor, HBC

200 PIECES COSTUME JEWELRY
Nine o'Clock Special Saturday Morning ..... 19¢
Remarkable values in Colored Crystal Bead Necklets in a wide choice of colors. Also some very pretty Pearl Chokers.
—Main Floor, HBC

12 "MATA HARI" BERETS
Ordinarily $3.95.
Saturday Morning 1.9
Real French Fur Felt Berets in navy, black, dark green and brown. An opportunity to get a distinctive Beret.
—Second Floor, HBC

100 PAIRS WOMEN'S SHOES
Ordinarily to $6.00.
Saturday Morning 1.9
Here are smart Shoes, suitable for street and dress wear. All sizes are in the group.
—Main Floor, HBC

75 WOMEN'S WINCEYETTE NIGHTGOWNS
Nine o'Clock Special Saturday Morning 1.4
Fine quality English Winceyette Nightgowns for morning shoppers. These have V or square necks with elbow sleeves and are trimmed with lace or embroidery. Ordinarily $1.95.
—Second Floor, HBC

CHILDREN'S ALL-WOOL CHINCHILLA REEFERS
Nine o'Clock Special Saturday Morning 3.9
25 Smartly Tailored All-Wool Navy Chinchilla Reefers in double-breasted style with warm red flannelette lining. All sizes for 2 to 6 years.
—Second Floor, HBC

50 CHILDREN'S GENUINE FRENCH BERETS
Nine o'Clock Special Saturday Morning ..... 69¢
Genuine French Berets in white, navy, sand, green and blue.
—Second Floor, HBC

MARQUISETTE CURTAINS
Ordinarily $1.00 a Pair.
Nine o'Clock Special..... 69¢
A superior quality fancy Marquisette in deep ecru shade; 2 yards long with ruffle edge and tie-backs.
—Third Floor, HBC

ROUND CURTAIN RODS AND BRACKETS
Nine o'Clock Special Saturday Morning ..... 10¢
The Rods have fancy ends and open out to 48 inches. Each complete with brackets.
—Third Floor, HBC

Store Hours, Saturday, 1

...y Company.

2ND MAY 1670.

...ERA SALE

...xtraordinary Savings in Winter Needs

1/2 Price Sale of Fancy Linens

Buy them now for Christmas Gifts—Runners, Tray Cloths, Bridge Sets, Tea Cloths, Towels, Luncheon Sets, etc. All at exactly half marked price.

—Main Floor, HBC

100 Men's Quality Suits

Regular $30.00, $35.00 and $39.50 for

Seldom Such Fine Suits at This Price

$20

For fabric excellence, fine tailoring and good style this sale surpasses any previous effort on our part. It's a sale unparalleled because it brings high quality at a low price. Choice of fine imported worsteds, English tweeds, Harris tweeds, flannels. All sizes. Every suit taken from our regular stock and reduced. Models for men and young men.

Overcoats

Regular $27.50

Quality all the way from the all-wool fabrics to the last style detail and all this good quality and style at a price. Every Coat taken from our regular stock and reduced. All sizes.

$20

Broadcloth Shirts

Ordinarily $1.50

Big, roomy cut Shirts. Collar attached or with two separate collars. Neatly striped or plain shades. All sizes 14 to 17½.

$1

—Main Floor, HBC

Some of Saturday's Savings in Staples

White Swansdown Flannelette Blankets — 2.49
Size 70 by 84 inches. Heavier than the ordinary flannelette blanket. Special, per pair

White Wool Blankets — 2.98
Size, 66 x 84 inches. Woven from fine pure wool yarns and finished with blue and pink borders. Each

Hudson's Bay "Point" Blankets — 5.98
Discontinued weights in these splendid Blankets—1¾ point and 2¾ point. Sizes 60 x 84 inches and 72 x 90 inches. In soft pastel shades of rose, blue, green, gold and manve; 75 of these at, each

300 Horrockses' Hemstitched Pillow Cases — 29c
Size 42 x 33 inches. Famed for their hard wearing qualities. Each

600 Embroidered Linen Crash Napkins — 10c
Excellent Napkins for general use. Neatly embroidered in colorful patterns.

Embroidered Linen Bridge Sets — 98c
Cloth, 36 x 36 inches, and 4 Napkins. Made from a fine linen crash and embroidered on the corners. Ordinarily $1.75 for

Hand-Embroidered Madeira Napkins — 15c
Daintily hand embroidered in many charming patterns. Each

200 Pure Linen Damask Table Napkins — 25c
A quality of linen that will give you good service. Hemmed ready for use. Each

Silkoline Covered Comforters — 1.98
Extra well filled with fine sanitary cotton, and covered in fine floral silkolines.

75 Linen Crash Tablecloths — 69c
Size 44 x 44 inches. A splendid Breakfast cloth, finely textured and finished with colored borders.

—Main Floor, HBC

Art Needlework Specials

Articles Suitable for Christmas Gifts

Stamped Linen Pillow Cases
With 2-inch hemstitched hem. Easy designs for working. Regular 65c for — 59c

Stamped Linen Crash Luncheon Cloths
Size 45 x 45 inches; 1½-inch hemstitched hem. Sale Price — 1.25

Stamped Linen Glass Towels
With colored woven borders. Pretty designs to work. Sale Price — 29c

Stamped Linen Crash Tea Cloths
Size 36 x 36 inches. Hemstitched hem. Sale Price — 79c

—Second Floor, HBC

Ready-Made Madras Curtains 98c a Pair

These are made from a good weight ecru Madras with borders on three sides. Several new patterns to choose from; 2¼ yards long; 36 inches wide. A special for Saturday shoppers.

—Third Floor, HBC

At 9 A.M. Saturday!

A Sale of Boys' Long-Pant Suits

Regular $20.00 for

11.95

Space does not permit full details of the super value and importance in this event—but we can safely say it is without question one of the finest groups of quality Suits at a price we have ever assembled. Sizes 30 to 34.

Boys' Overcoats

Regular $20.00

Navy chinchilla and fancy weaves. Beautifully tailored garments. Sizes from 30 to 36. Priced at **$15**

BOYS' UNDERWEAR
Regular to $3.50
Odd lines from regular stock—"Jaeger's" "St. Margaret's," "Mercury." Combination style, short sleeve, knee length. Sizes collectively 26 to 34 — 1.95

BOYS' COAT SWEATERS
Regular to $3.75
Jumbo knit and fine knit, shawl collar, wide assortment of colors. Sizes 26 to 34 — 1.95

—Main Floor, HBC

Kitchen Aluminumware

A Special Sale Bargain at

77c

500 Pieces in the lot, including Percolators, Tea Kettles, Double Boilers, Double Roasters, Straight Saucepans, Sets of Lipped Saucepans, Dish Pans, Pudding Pans and French Friers.

—Third Floor, HBC

English Boots and Oxfords

In an Extraordinary Sale at

Regular $8.00, $10.00 and $12.00

5.85

Don't let this opportunity pass without purchasing one or two pairs of these splendid Shoes. You have the choice of Manfield's, Grenson's and our special "Straight Eights." The assortment includes black and brown Winter-weight boots, black and brown calf brogues and plain lace Oxfords.

These Shoe Bargains, Too, for Saturday

Men's Boots and Oxfords
Specially priced at — 3.49

Women's Arch Support Oxfords
Black and brown kid. C, D and E fittings — 3.30

Boys' Leckie Boots
Specially priced at — 2.98

Girls' Black Calf Oxfords
Winter-weight soles. Priced at — 1.89

—Main Floor, HBC

About 10 Bolts of New Drapery Silks

You must not miss seeing the beautiful "Rainbow" Draperies in slub weave rayon. They are of heavily rich quality and in exquisite color combinations. There are seven leading patterns, with warm sunset colors predominating in the Rainbow combinations. They are 50 inches wide and were formerly priced at $1.75 a yard.

98c A Yard

40-Inch Tape-Edge Madras
Cream Madras finished with the new edge. Attractive patterns and outstanding value. New Price Era Sale, per yard — 25c

Filet Curtain Nets
Imported Nets in very neat patterns. Width 36 inches. Ecru or ivory shades with borders. Per yard — 19c

—Third Floor, HBC

Bed, Spring and Mattress

14.65

10 Only, of these walnut-finish Steel Beds, complete with spring and all-felt mattress. Single and double bed size.

Three-Piece Chesterfield Suite

There's lasting satisfaction in one of these handsome Chesterfield Suites. It will bring added luxury and comfort to your home. Easy terms arranged if desired.

98.50

—Fourth Floor, HBC

Jaspe Inlaid Linoleum Rugs at New Era Sale Prices

The patterns go right through to the canvas back, so can't wear out. Good choice of colorings in three sizes.

6 ft. x 9 ft.	7 ft. 6 in. x 9 ft.	9 ft. x 12 ft.
8.25	10.50	16.50

Seamless Tapestry Rugs. Size 9 ft. x 10 ft. 6 in. for $10.50
One-Piece Tapestry Rugs at a lower price than you would ordinarily pay for a linoleum rug.

Axminster Hearthrugs
Size 27 by 51, for $2.25
They have a rich thick pile with plain centres and band borders.

—Third Floor, HBC

Domestic Portable Electric

Fully equipped with sewing light, foot control and the latest attachments. Special price today

$59

Convenient Terms May Be Arranged

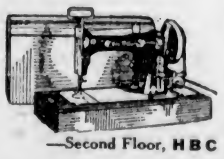

—Second Floor, HBC

Half-Price Sale of Women's Plain and Fancy Handkerchiefs

Plain and Embroidered Linen Handkerchiefs
White and colored. Regular 18c for — 9c

Colored Embroidered Lawn Handkerchiefs
Regular to 25c for — 9c

Fancy Linen Handkerchiefs
White drawn thread linen with colored designs. Actual 50c value for — 25c

Lace-Edge Crepe de Chine Handkerchiefs
Regular 50c for — 25c
Regular 75c for — 38c

—Main Floor, HBC

Hudson's Bay Company.

INCORPORATED 2ND MAY 1670.

Well Lighted Homes

Suggest Welcome, Sociability and Comfort

Have our lamp counter clerk advise the sizes and types Laco Mazda Lamps best suited to your needs

	Each	In Cartons of Six	Carton Purchases Save
INSIDE FROSTED			
15-60W	25c	$1.40	10c
100W	50c	$2.80	20c
IVORY and FLAME COLORED			
25-40W	35c	$1.90	20c
25W-F15	40c	$2.20	20c

205

—Third Floor, HBC

STATION L-O-V-E

BY CRAIG CARROLL

CHAPTER IX

Dick was going to dance with the girl in white satin. The girl draped her arm around Dick's shoulder. Holding him much closer than she ought to. Looking up at him. Laughing a lot. And moving with him through the crowd. Graceful. A good dancer. Too good, almost professional, Judy thought. A flame of jealousy swept through her. But now Dick was looking at Judy over the girl's shoulder. Raising his eyebrow, nodding. Dick making words with his mouth without saying them.

Words? He didn't need to make words. She knew what he was thinking. All at once she didn't hate the girl in white satin. She found herself feeling rather sorry for her. For all the girls who listened to Dick's smooth, deep voice, and wondered about it and dreamed . . .

The music ended. The people didn't want it to end. They didn't want to go back to their tables, to the smell of food, to the clink of glasses. But they had to. The music was over. The men in the orchestra were filing out of the bandstand, disappearing, hurriedly.

A man with a cigar and a violin was walking toward Judy's table with Dick.

Why should you feel so glad because Dick Mason is coming to your table? Judy's self asked Judy that. And Judy did not bother to answer. For Judy's self knew the answer, and Judy knew.

"Judy I thought I'd never get back," Dick said.

"You seemed to be happy dancing with that girl," Judy smiled.

"That's part of my job. Her father owns half of the station. So what?"

"So nothing," said Judy, somehow relieved. Just a job. Just part of being a public figure. And the girl in white satin might have a gown that cost ten times as much as Judy's, but that wouldn't help her.

"Judy. I want you to meet Ben Bernie. You've heard of Ben Bernie, of course?"

"Heard of him? I've heard him and wanted to meet him for years and years. Only——"

Ben Bernie smiled.

"Not as young and handsome as I was, Miss Allison. But I've my charms. I'm the old maestro, you know."

"Yes. Of course. We used to listen for you every night back in Hiawatha."

"Hiawatha?"

Judy crimsoned.

"It's in Kansas. It's got 3,211 people and a thousand automobiles."

"Good for Hiawatha. And I'm glad to have met you, Miss Allison. We'll see you often, I hope."

"I hope so, too."

He bowed jerkily. A brief man, with a furrowed brow, with dark eyes, with a strange twinkle about him. A man who seemed to be amused by this crowd as much as he amused them. A man, Judy remembered, who said things that were true as often as they were funny. The old maestro. Old microbe, somebody called him once. And instead of being angry about the name, Ben Bernie liked it and used it and laughed at it. Nice man.

"Good-bye, Mr. Bernie."

"Good-bye."

* * * *

He was gone, and people were saying, "Hy, Ben!" and "Hello, there, old pal!" and most of them didn't know him at all, most of them were just making their girls think they knew him because he was a Somebody.

But it wasn't that way with Dick. Ben Bernie had talked with him as an equal, Ben Bernie, whose name went all over the country! Dick——

"Nice fellow," said Dick, sitting down, flashing Judy a quick, young smile. "One of the nicest in our racket."

"Why . . . you're not going to say you hate radio?"

"Oh." He nodded wisely. "Elton Day again, eh?"

"How did you know?"

He grinned. "First thing he tells every new girl. Very first thing. Let me see. Something like this." He made himself solemn, he leaned back with his hand almost covering his eyes, he began. "They're all fools in radio or they wouldn't be in it. And I'm a fool, too. I could be back home selling a story now and then, and being the boy prodigy, but . . ."

It was uncanny. His voice was like Elton's voice, almost exactly like it.

"Dick! Stop it! That's cruel."

"Cruel? Maybe. Only it's true."

"How can you make your voice sound so much like his?"

"I'm an actor, and he's an actor, and any ham can do what any other ham can do, Judy."

"Ham?"

"That's what all actors call themselves when they don't want you to believe a word they're saying."

* * * *

"Oh." She giggled. Somehow, she wished he hadn't said it. But it was funny. "Dick, didn't you want to be a real actor?"

"Of course. But I wasn't. Not good enough."

"Why not?"

"Couldn't believe it. Stand up there dressed in a suit you got in a second-hand store and tell people you're Silas Marner or Mr. Watchamacallit. And it's too much, Judy. Bad enough being a voice——"

"But—" Bad enough being a voice? "You're not paid to use your brain. You're paid to be a voice," Elton Day had said.

"Oh," Dick said quickly. "I'm sorry, Judy. You musn't worry about it. If you're a voice, you can be the best voice there is. That's something, anyhow. Only, it must be a terrible shock to meet one of those heartbreak voices and discover it's a man forty years old with four children and a mortgage."

She giggled again. Nice, hearing Dick talk. Funny, how much difference a voice could make. And funny, how few men thought about their voices. Most of them just talked, just opened their mouths and said words. But Dick Mason——

She heard the drum roll sharply. Now the lights flashed up in the centre of the great room. And Ben Bernie, cigar, violin, smile and all, walked down from the bandstand, into the lights.

The same words. The words she heard, sitting in the parlor back in Hiawatha. A joke that wasn't funny until Ben Bernie said it, and then it was very funny indeed. A queer sort of confidential way of talking that made everybody lean forward and listen. And the show. A boy who sang. Pat Kennedy. Of course. She remembered him. Her mother liked the way he sang "Mandalay." That was the song her mother's brother used to sing so much, before he died in the war. Queer. You could take just four steps from this table and say something into the round little microphone, and a thousand miles away your mother would be hearing you say, "Hello, mother. I love you, mother. Good night, mother." Queer. And sort of terrible. To send your voice out into the air without knowing where it was going, what it might do, who might hear it.

* * * *

"Judy. You're not listening."

"I'm sorry, Dick. I was thinking."

"Uh-huh. And while I'm telling you the true story of my scarlet life, you're a thousand miles away."

"Just a thousand, Dick. Back home."

"Oh! Lonesome, Judy?"

"A little. Sometimes. When——well, just now that boy sang a song mother used to like very much. And——"

"'Mandalay,' you mean? That one, Judy?"

"Yes. Her brother used to sing it. A long time ago."

"And maybe your mother is listening right now?"

"She always listens for Ben Bernie."

"Well——"

He got up.

"Dick! Where are you going?"

"Back in a minute, Judy. Just one minute."

Tall, very tall, he walked out under the lights. And Judy, watching him, watched people at the tables, too. Girls whispering and looking at Dick and whispering again. Men looking a little disgruntled. Girls and men pointing. And, out in the middle of the dance floor, the boy who sang listening, nodding, when Dick whispered in his ear. A chord from the orchestra, and Ben Birnie speaking into the microphone. Judy could hear him.

"And, by special request of Mrs. Allison, of Hiawatha, Kas., our boy, Pat Kennedy, sings 'Mandalay.' And I hope you like it!"

"Mandalay." Just as they used to hear it, sitting in the parlor together. Funny old song. Crazy old thing.

"On the road to Mandalay.

Where the flying fishes play . . ."

People staring at Dick. Staring at her. Whispering. Wondering. Wondering about the little girl with the chestnut hair and the cheap little powder-blue suit. Wondering? They needn't. She was with Dick Mason. She was a name, too. Wait. A month or a year, and they'd be listening for Judy Allison. Maybe playing the organ. Maybe talking. Maybe playing the violin. Just wait!

"Judy. I hope your mother likes it."

"Dick! That was the nicest thing anybody ever did for me. The very nicest."

There wasn't anything more to say. Except the sort of thing that is said only by the way you look at a person, and the way that person looks at you.

(To Be Continued)

BILL TO PREVENT DUMPING

MANILA, Philippine Islands, Nov. 4 (AP).—The Territorial Legislature today enacted a bill to prevent dumping of foreign products in the Philippines, and another measure repealing the statute limiting duties to 100 per cent.

TONY CANZONERI RETAINS LIGHTWEIGHT TITLE

Blue Ribbons, C.P.S. Harmony, Hang Up Wins in Cage League

Former Noses Out 5th Regiment in Great Tussle, 26-24—Lumbermen Down Beavers, 21-16—Harmony Surprises by Win Over Cookies

Chuck Chapman's fine long-range marksmanship from all angles of the floor in the late stages of the last canto brought Blue Ribbons through to their fifth successive victory in the men's senior "A" division of the Victoria and District Basketball League last night at the High School gymnasium over Fifth Regiment by a 26-24 score. C.P.S. chalked up their second win in the same division by taking the Beavers into camp in the first game, 21-16, while Harmony sprang a surprise in the women's senior "B" circles by nosing out Dad's Cookies, 17-15.

Foul shots by C. Chapman and Johnny Craig and two baskets put the Ribbons in the lead in the opening minutes, but the Fifth came right back and, through fast passing and fine shooting by Shepherd and Lynn Patrick, kept right on the heels of their opponents. Ribbons led at the interval, 10-8. Both teams opened up in the last canto and played much better basketball. Two long baskets by C. Chapman gave Ribbons a 14-8 lead, but Martin and Cudlip broke away and scored.

RIBBONS IN LEAD

Ribbons went farther out in front by Sluggett's field goal, but Patrick and Martin tied the count with beautiful baskets from hard angles. McKeown broke the tie and Lynn Patrick put the teams on even terms for the second time. Johnny Craig converted two, fouls and C. Chapman threw in a long one to make it 22-18 for the Ribbons. Doug Peden tossed one in from the side, but C. Chapman again rang the hoop with another long one. Shepherd and Ross both tallied and the former tossed in another a few seconds before the whistle. L. Patrick just missed as the whistle sounded.

The C.P.S.-Beavers fixture was hard fought, with the lumbermen holding a slight edge throughout. The initial half was featured by close checking. Baskets by Riddell, Skillings and Bissell, and fouls by McKenzie, Butler and Caddell gave C.P.S. a 10-6 lead at half time. Play speeded up considerably in the last period, with the lumbermen scoring eleven points and Beavers ten. C.P.S. showed the same form as in their last game when they took the Fifth into camp, and deserved their victory.

HARMONY WINS

Good and indifferent basketball featured the women's tussle. Berta Peden opened with two quick baskets for the Cookies in the first two minutes, but Harmony wiped out this deficit as the half continued by baskets from Edna Watson and Elsie Mathews, which gave Harmony an 8-6 lead. The second half showed Harmony with a decided edge until the last few minutes, when the Cookies started to play basketball, but it was too late then.

Tommy Macedo refereed, and teams follow:

Blue Ribbons—Craig (6), C. Sluggett (2), McKeown (2), M. Patrick, A. Chapman (2), C. Chapman (12), J. Ross (2).

Fifth Regiment—Cudlip (2), L. Patrick (8), Shepherd (8), Martin (4), Brown, Peden (2).

Beavers—Fraser (2), Preston (4), Robertson (4), Robertson (2), Moore (2), McDonald (2), Tubman (1); I. McDonald, Goldsmith (3), Levy.

C.P.S.—Butler (1), Caddell (3), Riddell (2), Skillings (3), Harding, Davis (4), McKenzie (2), Wright (2), Bissell (4).

Dad's Cookies — R. Peden (7), Sladen, R. Weeks (3), K. Freeston (3), Stonehouse, B. Boyce (2).

Harmony—I. Alexander, C. Alexander (5), Z. Richards, E. Mathews (5), E. Watson (6), B. Armstrong (1), E. Creed, P. Hall.

KRUSKAMP GETS CALL OVER THYE

Portlander Disqualified in Fourth Round—Pereira and Forsgren Draw

Hardy Kruskamp, Denver, won the second main event on "Winnipeg" Chilton's card last night, but was in pretty bad shape at the finish. He took the first fall from Ted Thye, Portland, in the second round, after knocking him around the ring, with a body press. Thye came back to do the same in the next round and was disqualified in the fourth by referee "Rocky" Brooks for hitting with the fist.

In the other half of the bill, Al Pereira, Spain, and Jack Forsgren, Vancouver, wrestled to a draw, each man getting a fall. In local preliminaries, "Spider" Mascall took a fall in the last round to beat the Chinese boy Cecil Lum, and Young Blunt and Jim Davidson waltzed around to a draw.

The Thye-Kruskamp bout started out with wrestling and finished up a cross between a Rugby game and a boxing bout. Thye had the better of the first round, and showed he knew more than the Denver lad. In the second stanza, Kruskamp got rough and connected with some powerful elbows and wrists, not to mention a shoulder butt or so. Thye ended up on the mat shaking his head and Kruskamp easily pinned him for the first fall.

The second fall was a repetition of the first, except that Thye got it instead of Kruskamp. The Portland grappler smacked the curly-headed Coloradoan around the ring, clipped him in the solar plexus and rediined across him to tie things up. Thye was all set to do the same in the fourth round but Hardy had that idea also. However, blood was trickling from the Kruskampian nose and he appeared to be taking a hard beating when Rocky Brooks, who had warned Thye repeatedly about hitting with the clenched fist, stepped in and awarded Kruskamp the bout.

BATTLE TO DRAW

The other main event provided some good action when Al Pereira and Jack Forsgren battled to a draw.

The Spanish grappler showed better form than when he last appeared here and gave the Vancouver fireman a tough struggle. Pereira took the first fall early in the third round when he bounced back fast from a shoulder butt and clamped on a flying scissors to pin Forsgren. The bout roughened up considerably and shoulder butts, rabbit punches and flying tackles were being used by both men. Pereira was thrown out of the ring a couple of times but came back and took plenty. The tying and final fall came in the fifth round when Forsgren used a body scissors after a series of rabbit punches to pin the Spaniard to the mat.

"Rocky" Brooks refereed all the matches and "Winnipeg" Chilton announced.

WESTS TO WORK OUT

Victoria West First and Second Division teams of the Pacific Coast Soccer League will hold a workout at Heywood Avenue grounds tomorrow morning at 10:30 o'clock. All players are asked to attend.

Hooley Smith Finally Signs With Montreal

MONTREAL, Nov. 4 (CP).—Hooley Smith, shifty right winger of the Montreal Maroons, of the National Hockey League, signed up today after a long holdout. He worked out with the Maroons at their practice late today.

STEELE WINS FROM MILLETTI

Tacoma Welterweight Gains Decision Over Omaha Boy

TACOMA, Nov. 4.—Freddie Steele, Tacoma welterweight, won a decision in six rounds over Millio Milletti, Omaha, Neb., in the main event of the ring programme here tonight.

With the exception of the fourth, when Steele dropped Milletti for a no count with a crushing right across to the chin and punished him badly, each round was closely contested.

Steele weighed 147 1-2 pounds and Milletti 150 1-4.

Jimmy Britt, Tacoma welterweight, and Al Trulmans, San Diego, battled six hard-fought rounds to a draw decision in the semi-final.

Joe Calder, Seattle Filipino feather, and Benny Gallup, San Francisco, also drew in six rounds. Calder scored a nine-count knockdown in the third.

CANADIAN SOFTBALL BODY MAY BE FORMED

GUELPH, Nov. 4.—Verne McIllwraith, secretary of the Ontario Softball Association, who has just returned to Guelph from a month's trip through the Canadian West, announced today that prospects looked decidedly bright for the formation of a Canadian amateur softball association in the very near future.

Secretary McIllwraith discussed the proposed formation of such an organization, with softball officials in all the Western provinces, and stated that in the majority of instances they were strongly in favor of the project. According to the Ontario official, softball is gaining greatly in popularity throughout the West.

BILLIARDS

Although losing two of the three matches, Veterans of France defeated Pro Patria in a Section "A" fixture of the Interservice Billiard League last night, 652 to 589. McKittrick and Food registered wins for the losing side by good margins, but Sam Oakes was away off his usual form in his match against Crawford and lost out by 161 points to give the Veterans a win.

Scores:

Pro Patria "A"		Vets of France "A"	
A. McKittrick	250	T. Dunlop	214
J. Food	250	B. Turner	188
S. Oakes	89	J. Crawford	250
Total	589	Total	652

PEDEN AND AUDY LOSE TOP PLACE

Canadian Bicycle Team Tied for Third Place at Chicago—Lead on Points

CHICAGO, Nov. 4 (AP).—Pietro Linari and Edoardo Severgnini, the Italian combination, shot into the lead of Chicago's six-day bicycle race tonight at the Chicago Stadium, heading the pack with 846 miles, nine laps, for forty-eight hours of riding.

Jules Audy and "Torchy" Peden, the Canadian team, which had led most of the way, dropped back into a tie for third place, two laps behind the leaders, and a lap behind Jimmy Walthour and Charley Ritter and the Fred Spencer-George Dempsey combination.

The standing at forty-eighth hour:

	Miles	Laps	Pts.
Linari-Severgnini	846	8	69
J. Walthour-Ritter	846	8	47
Spencer-Dempsey	846	8	47
Audy-Peden	846	7	157
Letourner-De Bates	846	7	81
B. Walthour-Rodak	846	7	77
Binda-Hill	846	7	66
McNamara-Horan	846	7	54
Deulberg-Grimm	846	7	49
Wagner-Petri	846	1	76
Walker-De Lille	846	1	62
Frankenstein-Wissel	846	9	64
Reboll-Kugler	844	6	70

WRITING RULE IS UP AGAIN

Archie Jackson Disqualified For Newspaper Articles on Tests

MELBOURNE, Australia, Nov. 4 (CP).—The player-writer law is again coming into the foreground in connection with the approaching test match series between Australia and the English M.C.C. According to a member of the Board of Control, Archie Jackson, who was to play for the Australian eleven, has disqualified himself from the first test through writing newspaper articles.

This recalls the controversy waged over the illustrious Don Bradman, world's finest batsman, whose ineligibility to play in the series this Winter has long been discussed due to his having contracted to write for newspapers.

RULE TO BE CONSIDERED

The latest report on the celebrated ace, however, is that he might play in all the test matches. He was released from his contract to write about the first match and will consequently play in that fixture. Pending the second match, the Board of Control is to meet and consider the whole problem of the "player-writer" ruling, and if it should rescind its ruling, forbidding writers to play, Bradman will probably play in all five matches. He is understood to be keen on retaining his writing contract.

BO'NESS QUITS SOCCER LEAGUE

Club Forced to Withdraw From Second Division of Scottish Loop

GLASGOW, Nov. 4 (CP).—The Bo'ness soccer team has withdrawn from the Second Division of the Scottish Football League on account of lack of funds. At a meeting of the directors today to consider the raising of $400 to enable the club to continue competition in the league, it was decided to withdraw in view of the apparent impossibility of obtaining the funds.

The Bo'ness team was in eighteenth position of the twenty teams in the league, thirteen points behind the league-leading Hibernians. They were scheduled to play against Leith tomorrow, but the match has been canceled. The club is still eligible to compete for the Scottish Cup, however, and the directors announced their intention of doing so.

Primo Carnera Stops Kennedy In Third Round

BOSTON, Nov. 4 (AP).—Primo Carnera tonight toyed with Les Kennedy, 210-pound Los Angeles battler, before knocking him out in the third round with a barrage of short left and right hooks to the head. The bout was scheduled for ten rounds.

The Italian giant weighed 260.

CARPET BOWLING

Results of matches in section "B" of the Carpet Bowling League this week follow:

S.O.E. White Rose, 19; Hudson's Bay "A," 19.

Willows Oaks, 25; Crystal Garden Rovers, 10.

Lake Hill Lions, 25; Willows Mowat, 10.

A.O.F. Robin Hood, 24; Britannia Athletics, 14.

LEAGUE STANDING

Section "B"—	P.	W.	L.	D.	Pt.
Willows Oaks	4	4	0	0	8
Crystal Garden Rovers	4	3	1	0	6
Lake Hill Lions	4	3	1	0	6
Willows Mowat	4	2	2	0	4
A.O.F. Robin Hood	4	2	2	0	4
Hudson's Bay "A"	4	1	2	1	3
S.O.E. White Rose	4	0	3	1	1
Britannia Athletics	4	0	4	0	0

Meets Big Hindu Tonight

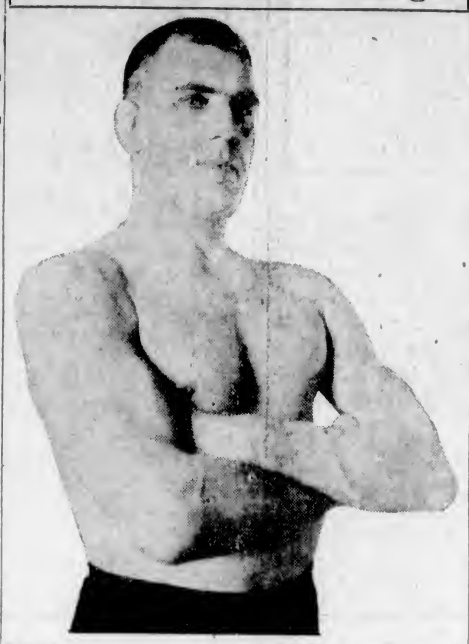

NORE Jerlstrom, claimant of the Swedish heavyweight wrestling title, who will meet Jagat Singh, giant Hindu grappler, in the main event on the mat card to be presented at the Tillicum gym tonight at 8:45 o'clock. The bout is scheduled to go eight ten-minute rounds. In the semi-wind-up Ernie Arthur, Victoria middleweight, will tackle "Bobby" Bylund, Minneapolis. A local prelim will open the show.

Meralomas to Meet Calgary in Final Grid Match Today

B.C. Champions Will Take Single-Point Lead Into Second Game Against Albertans—Muddy Field to Be Factor in Play

VANCOUVER, Nov. 4 (CP).—Calgary Altomahs go into the deciding game of the Western Canadian Rugby semi-final here tomorrow afternoon confident that under daylight conditions and with a few days' rest behind them they can take the champion Meralomas, of the Coast, for a victory.

The locals took a one-point lead in the first game, winning 6 to 5, under floodlights on a muddy field.

The Calgarians came out of the first game unscathed, but Meralomas were not so fortunate. Don Stewart is lying on his back in hospital and it is feared that he has one or two fractured vertebrae at the base of the spine. Cameron will also be missing, having pulled leg muscles.

MUDDY FIELD

The muddy field, which will again be a factor tomorrow, may bother the Altomahs. Plays that start as close to the line of scrimmage, as do theirs, need a dry field and firm footing.

The one-point lead of the locals doesn't count for much. With play about even in the first game, the outcome tomorrow will largely depend on to what extent the football players will be able be adapt themselves to the playing conditions, and to what extent the opposing teams have solved each other's play.

Calgary will probably field the same line-up as Wednesday night.

Del Finlay, Vancouver, will referee, and Archie McTeer, Calgary, will umpire.

OLD COUNTRY RUGBY

LONDON, Nov. 4 (CP).—Warrington defeated Wigan 21-10 in the semi-final match at Warrington yesterday for the Lancashire Cup of the English Rugby League.

IMPORTANT GRID GAMES ON SCHEDULE

Western Canada Semi-Final Matches Will Hold Spotlight Today

TORONTO, Nov. 4.—Out of all the football sharpshooting carded for tomorrow, observers have trained an inquiring field glass on a Mid-Prairie gridiron for the skirmishing most likely to decide something.

Only the wildest sort of upsets can change the championship complexion in the East, where four outstanding bidders for titles are heavily backed to win, but at Regina, home of Al Ritchie's famous Roughriders, history is supposed to be in the making.

When the Regina machine bumps into Winnipeg St. John's the betting will stand at something like 2 to 1 that the six-time champions of the West will take a thumping.

Whatever the result, the winner of the sudden-death interprovincial fixture in the Saskatchewan capital will be favored to come East for the Dominion final. Vancouver Meralomas and Calgary Altomahs have yet to decide Far West supremacy, but either Roughriders or St. John's is considered powerful enough to dispose of the British Columbia-Alberta titlists.

ARGOS TO PLAY WHEELERS

Argonauts and Queens hold the only real hope of turning in anything spectacular in the East tomorrow.

Argos could just about win the Big Four title for Hamilton Tigers with a win over Montreal, but no one is laying it on the line that this will happen. Wheelers are likely to get past the scullers, and then Ottawa, to finish in a tie with the Bengals—providing, of course, Billy Hughes' band scores victories over Ottawa and then Argos.

Western Mustangs are favored to whip Queens, and Varsity is expected to dump McGill at Montreal. If Varsity fails and Western succeeds, then the two will be tied at the top of the standing with one to go. A play-off would be in prospect.

Sarnia Imperials, who mopped up the Senior O.R.F.U. without difficulty, and Balmy Beach have an off day, while St. Michael's College entertains Hamilton Cubs in a final effort to land a win in its first season in big company.

MAURER WINS CALL OVER TONY MARINO

TORONTO, Nov. 4 (CP).—Arni Maurer, shifty, hard-hitting featherweight from Detroit, last night scored a six-round decision victory over Tony Marino, of Pittsburgh, in the feature bout of a boxing card here. Maurer, with a one-pound pull on the weights, hit harder and cleaner.

Maurer weighed 118 to Marino's 117 pounds.

Young Stroppa, of Winnipeg, promising lightweight battler, defeated Kid Randau, of Toronto, in the semi-final.

CHAMPION POUNDS OUT EASY VICTORY OVER B. PETROLLE

Capacity Crowd of 20,000 Watches Canzoneri Retain Lightweight Championship at New York by Decision Route—No Knockdowns—Challenger Severely Punished

By EDWARD J. NEIL
Associated Press Sports Writer.

MADISON SQUARE GARDEN, N.Y., Nov. 4 (AP).—Tony Canzoneri, a masterful little champion with the merry manner of a joyous schoolboy, finally met the challenge craggy-faced Billy Petrolle has been flinging to the lightweight boxing division for years, and all but demolished the veteran tonight before a roaring crowd of 20,000 that jammed the big battle pit to the eaves.

Brilliant as any of the lightweights of legend, Tony battered the old-timer from Fargo, N.D., so badly that there was no question as to the victor at the end of their fifteen-round battle. Canzoneri failed to floor the challenger, but he did everything else the ring laws permit to win a unanimous decision.

TONY CANZONERI

WORST DEFEAT

Canzoneri, once a newsboy on the streets of New Orleans, never has appeared to finer advantage than he did in driving the "Fargo Express" to its worst smash-up in a long and valorous career.

From the first round through the last, with just a breather at the start, a temporary stay in the eighth and tenth rounds, Tony made a target of the courageous warrior, who has been whipping all-comers in a thrilling comeback campaign, even to the extent of tipping Jimmy McLarnin, of Vancouver, over twice one night in this same ring.

The champion's left raked Petrolle's face with jabs and hooks, right-hand smashes and uppercuts thudded on his jawbone, and battle-scarred Billy, his face an incongrous caricature of lumps and welts and small cuts, barely could wobble through the last three rounds. His right eye was completely closed at the end from the left hooks Canzoneri poured into his features and his left eye was rapidly reaching the same condition.

Despite the terrific beating he took, Petrolle, fighting a champion at the weight for the first time in his career, never stopped surging into the champion, his famed left hook cocked for the body smashes on which rested his chief hope for victory.

SPURRED BY PUNISHMENT

Often he nailed Tony's body, particularly in the eighth and tenth, but Canzoneri stood up nobly under the punishment that seemed only to spur him to a more vicious attack. Each time Billy staged the two-fisted rallies that had beaten down McLarnin, Bat Battalino, Justo Suarez, Ray Miller, Billy Townsend and Eddie Ran, the confident little champion promptly rallied to batter the challenger dizzy.

For a few moments in the eighth round, Petrolle, a 3 to 1 underdog going into the ring, seemed to have a real chance to win. Billy flung a thudding left hook to the pit of Tony's stomach early in the round and the blow doubled the champion up. Petrolle kept on top of him, hammering for the body with both hands, and for a minute Canzoneri took a solid trouncing.

But the champion came back, just as he did in the tenth under a similar but less effective body onslaught, to slug back with such fury that Petrolle never could make another impression upon his durable frame.

CHALLENGER ROCKED

In almost every round, boxing beautifully, pulling neatly away from Billy's head punches, timing his punches perfectly and with every bit of his 132 pounds behind him, Canzoneri rocked the challenger. Particularly in the twelfth, thirteenth, fourteenth and fifteenth, when Petrolle could scarcely see and blood seeped from his features, did Tony riddle his battered head and test the challenger's courage to the utmost.

Petrolle weighed 134 1-2 pounds. The referee was Gunboat Smith.

Bobby Pacho, Los Angeles lightweight, came back from two first-round knockdowns to floor Joey Costa, of Jersey City, for a count of nine and battle his way on to a furious eight-round decision in the semi-final. Pacho weighed 135 pounds; Costa, 133 1-2.

Prince Saunders, Chicago negro, outpointed Billy McMahon, New York lightweight, to win an easy decision in the opener. Saunders weighed 140 1-2; McMahon, 138 1-2.

ENGLISH XI SCORES 341 RUNS FAST

Sutcliffe and Leyland Make Fine Stand Against South Australia

ADELAIDE, Australia, Nov. 4 (CP).—The touring M.C.C. scored 341 runs for five wickets today against South Australia before play was closed.

There were 10,000 spectators at the game, which was favored with fine weather and good pitch. Captain D. R. Jardine won the toss and the M.C.C. batted first. After a four-hour stand, which included thirteen fours and two sixes, H. W. Sutcliffe got 154 runs. M. Leyland played a most aggressive innings and knocked up 127 in a little over three hours, including fourteen fours. Sutcliffe and Layland made a partnership stand of 223. The Nawab of Pataudi, whose artistic style usually accounts for a fair quota of the M.C.C.'s runs, was dismissed today for nothing.

Bobby Leitham All Ready for Title Battle

WINNIPEG, Nov. 4 (CP).—Ready to defend his title against Frankie Wolfram here Monday evening, dapper little Bobby Leitham, Montreal holder of the Dominion bantamweight boxing championship, arrived in Winnipeg today.

Leitham, already down to his right weight of 118 pounds, came off the train rested and fresh, ready to start his prebout workouts this afternoon.

BELIEVE IT OR NOT - - - - - - - *By Ripley*

EXPLANATION FOR YESTERDAY'S RIPLEY CARTOON

The Most Famous Nose in History—Salvinien Cyrano de Bergerac, French swordsman, writer and philosopher, lived to the age of thirty-six. In his lifetime he fought more than a thousand duels. It has been historically ascertained that he killed ten men for looking askance at his nose. This famous nose, which a contemporary writer likened to a large, yellow cucumber picturesquely curved, made its owner particularly sensitive in matters of his appearance. In view of Cyrano's skill with the sword, it was said that it was "death to look at his nose."

Please address all queries to Cartoonist Ripley, c/o King Features, New York City, N.Y.

Varied Sports Programme Lined Up for Victorians Today

INTERCITY COAST SOCCER

3:00—Victoria vs. New Westminster Royals, Royal Athletic Park. Referee Saunders.

FIRST DIVISION SOCCER

2:45—Jokers vs. North Ward, lower Beacon Hill Park.

JUNIOR LEAGUE

3:00—Royal Oak vs. Esquimalt, Reynolds Field.
3:00—Jokers vs. Y.M.C.A., Victoria West Park.
3:00—Oaklands vs. James Island, Central Park.

JUVENILE LEAGUE

1:30—Hollywood Sheiks vs. Five C's, Beacon Hill.
1:30—Saanich Rangers vs. Oak Bay Athletic, Reynolds Field.

SENIOR RUGBY

3:00—Wanderers vs. J.B.A.A., Oak Bay Park.
3:00—Navy vs. Canadian Scottish, Willows Park.

SENIOR "B" RUGBY

3:00—Victoria College vs. Wanderers, Victoria High School.
3:00—Garrison vs. J.B.A.A., Work Point Barracks.
3:00—Canadian Scottish vs. 5th Regiment, Navy grounds, Admirals Road.

INTERMEDIATE RUGBY

2:00—5th Regiment vs. Wanderers, Oak Bay Park.
3:00—University School vs. Victoria College, Mount Tolmie.

WRESTLING

(Tillicum Gymnasium)

8:45—Nore Jerlstrom, Sweden, vs. Jagat Singh, India, in eight ten-minute-round main event. "Bobby" Bylund, Minnesota, vs. Ernie Arthur, Victoria, in five-round semi-wind-up. Local lads to appear in preliminary.

PARLOR DOG SHOW

8:00—Parlor dog show to be held by the Victoria Kennel Club at the Pacific Stadium. Entries will be received at the door at 7 o'clock.

ROYALS TO MEET VICTORIA REP TEAM HERE TODAY

Westminster Eleven To Face Formidable Team in Coast Loop

Former Canadian Football Champions Will Clash With Local Representative Side in Third of Series at Royal Athletic Park at 3 o'Clock —Big Crowd Expected to Attend

Confidence reigned in the camp of Victoria's representative soccer eleven on the eve of their important engagement with the New Westminster Royals, four times champions of Canada, this afternoon at the Royal Athletic Park at 3 o'clock in the intercity series in the Pacific Coast League. The local aggregation went through a light workout last night and Trainer Jimmy Carmichael reports that all are in first class condition and eagerly waiting for the referee's whistle. The Royals will arrive this morning and will be at full strength for the fray with hopes of returning to New Westminster with a victory. One of the largest crowds of the season is expected to wend its way to the enclosure. Saunders, of the local league, will handle the whistle.

Victoria's stock went up 100 per cent last Sunday in the eyes of the Mainland Coast League officials when they returned from the Up-Island pitch with a thrilling victory, 3-2, over Nanaimo, last year's league titleholders. Davidson, secretary of the Vancouver section of the Coast League, was at Nanaimo to see the match, and wrote Secretary J. R. Jones the following day, congratulating Victoria on their fine showing.

COULTER TO PLAY

Victory over the Royals will put Victoria in first place in the intercity series with two wins and a defeat, while a setback will keep them in a tie for top berth with Nanaimo.

Members of the New Westminster club need no introduction to the local fans, as they have shown here on several occasions during the past few seasons and have always drawn big crowds. When the visitors take the field, their centre forward, Casey Coulter, who learned his football as a member of the Garrison team here years ago, will be at his usual position on the front rank. Coulter later played with Esquimalt and then left the city to go to the Royals. He has been performing at centre forward for several seasons and the Royals bank most of their offensives around him. He carries a terrific drive with either foot and uses his head with the skill of a professional.

LOCAL SQUAD

Louis de Costa, Esquimalt's great net custodian, who proved a stumbling block to Nanaimo last Sunday, will be between the sticks for Victoria. Joe Crowe and Fred Gibbons, two reliable and sturdy backs, will be in front of him, with Eddie Viggers, Bill Boyd and Terry Peers comprising a formidable intermediate rank. This trio worked well with the front rank Up-Island and broke up many dangerous attacks. Harry Youson will patrol right wing, flanked by Scotty Stewart on the inside position. John Watt will be at the pivot position, with Mike Wagland at inside left and Noel Morgan at left wing. Fred Price, Danny Glancy and George Leggett will be on the reserve list, and will probably see action before the game is over. Alex Bromley, Esquimalt manager, will direct the play of the squad from the side lines.

Sanford, who has established a fine record and is classed as one of Canada's best goalies, will watch the rigging for the Royals, while Anderson and Russell, one of the best defences in the province, will be fullbacks. Rimmer, Stoddart, and Dickie Stobbart, veteran of many an important tussle, make up a strong half line. Strang, Findler, Coulter, George Gray and Trotter will probably start on the front rank. Findler has been switched from the intermediate line to the forwards, as Turner has been on the sick list and may not be with the team today. Just who will be on the substitute list for New Westminster is not yet known. They will probably start and finish the game with the same squad that takes the field. To date the Royals have appeared in six fixtures, winning three and drawing a like number, which means when the whistle goes they will be out after their first victory of the season at the expense of Victoria.

AFTER FIRST WIN

VANCOUVER, Nov. 4.—With Dave Turner a doubtful starter, Royals will travel to Victoria tonight for their scheduled game against the pick of the Island section of the Coast League.

It is the hope of Fred Hume that his boys will relieve the tension in the breasts of the Royals' supporters by registering that much-sought first victory of the season.

Strengthened as they are this season with the addition of George Gray and Sandy Strang, both Nanaimo players last season, Royals, while at times showing championship form, have lacked that certain something around goal.

And while Victoria may feel sympathetic towards the Royals, according to J. R. Jones, Victoria's efficient secretary, they have no intention of being Royals' first victims.

"Averages may be averages and Royals should be due to win," says Mr. Jones, "but it won't be against Victoria on Saturday if I know anything. Remember what we did to Nanaimo?"

Vic Sortwell reports that a full team will be on deck if Turner is able to make it. If not, Findler will take his place at inside right.

Play Against Westminster Royals Today

—Photo by Steffens-Colmer Studio.
TERRY PEERS

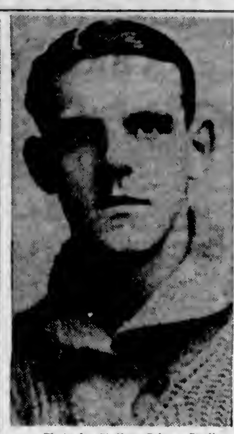

—Photo by Steffens-Colmer Studio.
LOUIS DE COSTA

Three star performers on the Victoria representative Coast League soccer team who will play against the Westminster Royals at the Royal Athletic Park today at 3 o'clock. Peers will be at left half, De Costa in goal and Youson outside right. All played strong games when Victoria defeated Nanaimo 3-2 last Sunday Up-Island.

—Photo by Steffens-Colmer Studio.
HARRY YOUSON

MEN'S Overcoats
BLUE MELTONS
CHINCHILLAS
Extra Value $22.50
Several Styles
Price & Smith, Ltd.
614 YATES STREET

ENLARGED PROSTATE GLAND
And All Urinary Ills of Men
TAKE OUR REMEDIES
Book on "How to Obtain True Manhood" and "Ills of Men," with testimonials and advice, in plain envelope. Free by mail. Advice free.
For Appointment, Phone Doug. 3394
ENGLISH HERBAL DISPENSARY, LTD.
1350 Davie Street, Vancouver, B.C.
Established in Vancouver 10 Years

TASTE AND FLAVOR

Test PILSENER LAGER on these two important points: Note the excellent MALT taste, the delicate flavor of HOPS. Then compare it with other beers you have tried. . . . You will soon know why PILSENER is the favorite wherever it is served. Its superiority is established, because of its better taste and finer flavor.

Insist on **PILSENER** *the better* **BEER**

Brewed and Bottled in British Columbia by
VANCOUVER BREWERIES LTD.
Also Brewers of
DUTCH GIRL, CASCADE, U.B.C. BOHEMIAN BEERS, OLD COUNTRY ALE, CREAM STOUT

This advertisement is not published or displayed by the Liquor Control Board or by the Government of British Columbia.

BOWLING

ARCADE SENIOR CITY TENPIN LEAGUE

James Island—R. H. Lyons, 526; J. Huxtable, 522; H. Moulton, 511; W. Mitchell, 490; low score, 492. Total, 2,544.

Jokers—R. Wilson, 521; A. Falk, 541; A. Riddell, 526; J. Quinn, 572; A. Porter, 492. Total, 2,692.

Jokers won three.

Victoria Shoe Repairers—C. Freer, 508; J. Simpson, 515; A. Benn, 512; low score, 465; low score, 491. Total, 2,495.

Colonist—W. Norris, 599; H. Pickup, 511; D. Clarke, 550; A. Hawkins, 548; C. Chislett, 541. Total, 2,748.

Colonist won three.

WOMEN'S COMMERCIAL FIVEPIN LEAGUE

Hudson's Bay—A. McKay, 266; M. Walker, 265; I. Saunders, 450; A. Farey, 328; H. Bennett, 222. Total, 1,741.

Rangers—B. Ray, 462; A. Newell, 479; A. Ray, 417; I. Deakin, 434; D. Thomas, 412. Total, 2,205.

Rangers won three.

Rockets—J. Lumley, 290; L. Devereaux, 395; D. Gualpa, 304; C. Spouse, 313; E. Macdougall, 292. Total, 1,795.

Drake's Bakery—M. Waters, 244; M. Cashman, 294; P. Waters, 242; D. Simons, 170; D. Cashman, 256; M. Knight, 114. Total, 1,721.

Drake's Bakery won two.

Pentorium—M. Kinley, 408; N. Campbell, 286; M. Tindley, 284; M. Gillman, 389; P. Mertton, 394. Total, 1,861.

Marionette No. 2—M. Pye, 364; G. Douglas, 422; V. Reid, 392; H. McKee, 290; V. McNaughton, 298. Total, 1,564.

Marionette No. 2 won two.

Kresge's Fountain Staff—M. Hogg, 321; B. Ramsey, 218; M. Meeking, 218; T. Pascoe, 357; L. Ramsey, 215. Total, 1,527.

Flashes—M. Webb, 292; M. Snider, 266; L. Webb, 234; J. Morrison, 292; N. O'Connell, 263. Total, 1,748.

Flashes won two.

NEW METHOD LAUNDRY FIVEPIN LEAGUE

Flatwork Dept.—M. Trevor, 245; M. Connor, 405; R. Rhodes, 385; M. Mair, 346; low score, 271. Total, 1,772.

Finishing Dept.—Miss Lightfoot, 267; M. Moser, 206; J. Crowther, 366; F. Coe, 408; E. Duncan, 370. Total, 1,817.

Finishing Dept. won two.

Salesmen "B"—J. Hartley, 436; A. Mair, 567; C. Slade, 400; A. Speller, 557; A. Dundardale, 226. Total, 2,488.

Executive—W. F. Pinfold, 436; A. F. Pinfold, 545; E. Meadows, 474; J. Imrie, 509; P. A. Gibbs, 538. Total, 2,502.

Executive won two.

Production—R. Lamb, 566; W. Arden, 452; S. Jonas, 506; F. Setherington, S. Swetnam, 500. Total, 2,528.

Salesman "A"—E. Collier, 518; D. Pye, 431; William Jones, 615; W. Waters, 512; Wilf Jones, 450. Total, 2,622.

Salesmen "A" won two.

COMMERCIAL TENPIN LEAGUE
Section "C"

Macdonald's Consolidated—F. Young, 525; F. Smith, 283; G. Laird, 524; F. Ray, 528; J. Collins, 116; J. Leetham, 485; handicap, 123. Total, 2,584.

B.C. Telephone—J. Potts, 487; J. Egan, 494; A. Heathcote, 606; H. Hornby, 601; W. Smith, 414; handicap, 180. Total, 2,782.

B.C. Telephone won two.

Greer's Men's Wear—E. Stewart, 641; H. Jealouse, 479; R. Lidstone, 257; I. Strickland, 479; V. Baines, 262; handicap, 125. Total, 2,812.

Lumberjacks—D. Hurdle, 465; F. C. Dillabough, 476; C. C. Durant, 485; D. Mowat, 277; A. W. Millar, 438; handicap, 224. Total, 2,482.

Lumberjacks won two.

Quarter Cab—V. Edgslow, 398; T. Naunton, 266; S. Sangster, 270; C. Tannock, 348; H. Bjorn, 282; handicap, 375. Total, 2,247.

Bye. Quarter Cab won three.

Mineralites—Hogg, 467; Nunn, 458; Robertson, 558; MacKenzie, 610; handicap, 152. Total, 2,252.

Mineralites won three by default.

CIVIL SERVICE FIVEPIN LEAGUE

Cruisers—O. D. Schultz, 343; W. Johnston, 409; A. Gordon, 452; G. Barnes, 550; H. Hodgins, 554. Total, 2,207.

Cougars—J. G. Smith, 655; J. McDiarmid, 457; F. Howland, 475; G. Jones, 560; W. Lyle, 532. Total, 2,693.

Cougars won three.

MRS. BENNETT AND MRS. LEEMING WIN COLWOOD MEDALS

Mrs. Bennett, with a score of 98-9—89, carried off the honors in the "A" class monthly medal at the Royal Colwood Golf Club yesterday. In the "B" section, Mrs. Leeming was the winner. A match has been arranged between the men and women for November 11.

Tanforan Racing

SAN BRUNO, Nov. 4.—Race results at Tanforan track today follow:

First Race—Five and one-half furlongs:
Modesto (Smith) $12.40 $4.20
Opium (Molter) 2.00
Southard (London) ....
Also ran: Larry Shot, Royal Realm, Manora, Desert Knight, Xinga, Business, Last Play, Lovely Hills, Hildur Rock.

Second Race—Five and one-half furlongs:
Sun B (Saunders) $8.40 $4.40
Wee Drop (Wright) 4.00
Leano (Sielaff) ....
Also ran: La Wanda, Neveda Queen, Evalyn R, Maxie Binder, Cady Did, Bright Comet, Chatter Queen, Miss Sage.

Third Race—Six furlongs:
Frontman (Olilla) $12.80 $8.60
Suitor (Wright) 4.40
Chief Pontiac (Humphries) ....
Also ran: Night Flash, Kapiolani, Genghis Khan, Blind Luck, High Color, Tom Proctor, Capt. Fried, Capt. Danger, Miss Baggage.

Fourth Race—Mile and one-sixteenth:
Boyd McGee (Perry) $32.00 $9.60
Indian Game (Humphries) 2.40
Cold Wave (Smith) ....
Also ran: Marechal, Thistle Dick, Kago, Russcenes, Ruby Rock, Lord Algy, El Cajon, Brig o' Peace, Mailliw.

Fifth Race—Mile and one-sixteenth:
Parawick (Humphries) $8.60 $4.60
My Own Lad (Saunders) 5.20
Nacho (Perry) ....
Also ran: Begora, Hogans Dance, Capt. Gilbert, Black Signal, Salona, Wooly Meteor.

Sixth Race—Mile and one-sixteenth:
Quick Return (Maddix) $18.40 $7.60
Speedy Al (Humphries) 2.00
Sir Dean (Sielaff) ....
Also ran: Aya Ready, Kislaf, The Whip, Alyssum, Chehalis, Sam Gilmore, Fair Orb, Water Mark, Chepera.

Seventh Race—Mile and one-sixteenth:
Timbus (Olilla) $16.00 $6.00
Bunyora (London) 4.00
Voltear (Atkinson) ....
Also ran: My Posta, Ella Madeline, Kalakaua, Queen Ann, Rita Rose, Figueroa, Boy Friend, Adorable Cargo, Black Velvet.
Track, clear and fast.

OVERNIGHT ENTRIES

First Race—Six furlongs:

Nanamay	112
Epco	115
Cartago	115
Saddle Skirts	107
Port Agent	110
Bertrand	110
Ima Dreamer	110
Shannon Rose	110
Atcines	105
Highway	115
Diodoro	115
Judge Bud	110

Second Race—Six furlongs:

Jean Desaible	115
Voltacast	107
Reddy Fox	115
Barondale	105
Dunes	105
Watauga	102
By Wire	105
Mahukona	110
Chanson	112
Woodburn	115
Alma Borland	107
Ah Deghah	110

Third Race—Six furlongs:

Gerard	111
The Dago	113
Best Man	108
Ono	104
Sophist	105
Lamp Black	112
Fairy Lass	104
Shasta Broom	112
Call G	106

Fourth Race—Six furlongs:

Dimock	110
Bon Honest	107
Motor Wheel	106
Veruzza	107
Performance	107
Lucilla K	102
Dupee	110
Snorky	110
Hidden Gold	107
Luke Connell	110
First Pip	100
Fair Mole	112

Fifth Race—Mile and one-eighth:

Longus	94
Board Walker	95
Calome	110
Wirt G. Bowman	100
Prince Pest	106
Huddersfield	105
Jim Dandy	99

Sixth Race—Mile and one-sixteenth:

Golden Tide	105
Bright Knot	109
Zevar	112
Gallineta	101
Swincraft	107
Prefer	111

Seventh Race—Mile and one-sixteenth:

Chub	107
Don Fernando	107
Red Mountain	107
Bright Hopes	104
Richu	110
Charming Homme	110
San Clemente	107
Boiling	107
Hec	107
Paige	110
Inca	110
Animator	107

Mixed Foursomes Carded at Gorge Vale Club Sunday

With a large entry list, a mixed foursome competition will be played at the Gorge Vale Golf Club on Sunday. Forty couples will tee off, starting at 9 o'clock.

The draw follows:

9:00—Mrs. W. H. Hayward and R. Peden and Mrs. W. H. Liddiard and W. A. Humberstone.

9:05—Miss P. Luxton and J. Wedderburn and Miss E. V. Wiley and T. Cowden.

9:10—Mrs. Dean-Freeman and T. McGeorge and Miss W. Greig and C. C. Bird.

9:15—Mrs. D. E. Machan and P. G. Cudlip and Mrs. M. W. Oliver and J. A. Wiley.

9:20—Miss D. Vye and A. W. Carter and Mrs. J. A. Wiley and Frank Thomas.

9:25—Miss I. L. Morash and W. H. Hayward and Miss L. M. Noble and E. G. Beastall.

9:30—Miss A. Muriset and A. J. Maynard and Mrs. D. A. Matthew and W. Marshall.

9:35—Mrs. Tyhurst and O. Trickett and Miss M. Newcombe and W. B. Christopher.

Miss E. Anderson and V. M. Gallon and Miss F. Rippingale and W. G. Passmore.

9:45—Mrs. M. Hogarth and R. Foulis and Miss J. K. Caddens and G. Calder.

9:00—Mrs. C. S. Burgess and R. W. Watson and Mrs. M. Morrison and H. Gandy.

9:05—Miss D. Chennells and G. Bevan and Miss P. Allen and W. H. Liddiard.

9:10—Mrs. R. W. Watson and D. W. Spence and Mrs. H. H. Allen and M. W. Oliver.

9:15—Miss A. Mason and J. P. Allan and Miss E. J. Douglas and C. S. Burgess.

9:20—Miss G. Sluggett and J. Bennett and Miss L. French and A. McCallam.

9:25—Mrs. H. I. Smith and G. W. Stott and Mrs. G. I. Warren and M. H. Barry.

9:30—Miss M. E. Seymour and H. H. Allen and Miss L. B. McLeod and I. McCallam.

9:35—Mrs. H. P. Hodges and D. W. Morry and Miss E. Walker and D. A. Matthew.

9:40—Miss Kay Kenning and J. Todd and Miss M. North and J. A. Pollard.

9:45—A. N. Other and C. F. Banfield and A. N. Other and R. Love.

9:50—A. N. Other and A. Macdonald.

Toronto Leafs Seek Hawks' Winger

HAROLD MARCH

Beauty may not be the best word to describe Harold March, right wing sharpshooter of Chicago Black Hawks, but $15,000 was the offer for his services, made by the Toronto Maple Leafs. In United States funds, too. But the offer was rejected. March, former Regina amateur, is one of the best—and smallest—wing man in big league hockey.

Lawson Is Winner Of Caddies' Title At Gorge Vale Club

Defeats Walter Spaven, Defending Champ, in Strong Wind and Heavy Rain, 7 and 6, for City Honors—Ted Carlow Wins First Flight

Shooting comparatively good golf during intermittent showers and a heavy wind, Ken Lawson, fifteen-year-old shotmaker and holder of the junior city honors, captured the Victoria city caddies' championship yesterday at the Gorge Vale Club by defeating Walter Spaven, defending champion, in the thirty-six-hole final, 7 and 6. Lawson avenged the defeat handed to him by Spaven in the final of the same tourney just twelve months ago. Following the final, Mrs. H. M. Caton presented the various prizes, including the Mrs. David Spencer Cup, symbolic of the title, to the newly-crowned champion.

During the presentation of prizes, officials of the Gorge Vale Club were praised for sponsoring the meet and a vote of thanks was tendered to all those who donated prizes to the youngsters. Mrs. Caton spoke briefly to the bag-toters and hoped that they would continue tournament golf in the same fine manner and sportsmanship as they had displayed during this meet. One of the caddies moved a vote of thanks to Mr. and Mrs. Caton and to officials of the club for making the tourney such a fine success.

INCLEMENT WEATHER

A howling wind and rain greeted Lawson and Spaven as they headed for the first tee to start their championship battle. Both lads conquered the elements to the best of their ability throughout the day, with Lawson holding the upper hand during both rounds. Playing carefully and jumping at every opportunity, Lawson moved into a two-up lead at the end of the first eighteen. The young champion played better during the first nine in the afternoon and as a result was seven up at the twenty-seventh.

With the end apparently near, Spaven fought desperately in an effort to retain his laurels, but he was fighting a losing battle, for Lawson continued his steady performance and the match ended on the twenty-ninth green.

Teddy Carlow, the lad who ran away with the medal honors, captured first flight honors by downing Bobby Hyne, 3 and 1, while R. Elliott won the second flight by accounting for Reside on the last green, 1 up. D. Todd took the third flight with ease, winning from T. Armour, 7 and 6, and T. Painter copped the fourth flight honors by trimming W. Heddy, 3 and 2. W. Hodgson won first prize in the hidden hole competition and N. Le Poldiven took the second award. Pat Fletcher was third.

Elected President of Pep Organization

This young lady, who is Miss Harriet Shaw, of Belleville, Kan., was recently named president of the Jay Janes, a girls' pep sort of organization. Here she is doing her stuff. Who wouldn't be inspired!

First Baptist Wins Badminton From Cridge Club, 12-4

Winning three matches in the women's and men's doubles and six more in the mixed competition, First Baptist "A" badminton squad scored a 12-4 victory over Cridge Memorial Club in the Victoria Church League Thursday evening on the courts of the First Baptist.

Results, with the First Baptist players first mentioned, follow:

Women's Doubles

Mrs Brand and Miss G. McCall won from Mrs. Cox and Miss Stubbs, 15-3.

Mrs. Richardson and Miss H. McCall lost to Mrs. Cox and Miss Stubbs, 12-15.

Mrs Brand and Miss G. McCall won from Misses Gioima and Dixon, 15-3.

Mrs. Richardson and Miss H. McCall won from Misses Gioima and Dixon, 15-3.

Men's Doubles

Brand and Hurdle won from Cox and Willoughby, 15-6.

Brand and Hurdle won from A. Laundy and E. Laundy, 15-4.

Major Henson and Dr. Clarke lost to Cox and Willoughby, 7-15.

Major Henson and Dr. Clarke won from A. Laundy and E. Laundy, 15-12.

Mixed Doubles

Mr. and Mrs. Brand won from Mr. and Mrs. Cox, 15-7.

Mr. and Mrs. Brand won from Miss Stubbs and Willoughby, 15-11.

Hurdle and Miss G. McCall won from Mr. and Mrs. Cox, 15-12.

Hurdle and Miss G. McCall won from Miss Stubbs and Willoughby, 15-4.

Major Henson and Mrs. Richardson won from Miss Dixon and E. Laundy, 15-12.

Major Henson and Mrs. Richardson won from Miss Gioima and A. Laundy, 15-12.

Dr. Clarke and Miss H. McCall lost to Miss Dixon and E. Laundy, 9-15.

Dr. Clarke and Miss H. McCall lost to Miss Gioima and A. Laundy,

HIGH HOOPSTERS WIN TWO GAMES

Blacks Defeat Mount Newton as Yellows Whip Mount Douglas

Led by Captain Gordie Paterson, Victoria High School Blacks won one of the hardest-fought basketball games ever witnessed at the West Saanich gym yesterday afternoon when they defeated the Mount Newton High School by a 28 to 26 score. At the Victoria High School, Coach Leslie Hardie's band of Victoria High School Yellows trounced Mount Douglas High School, 37 to 13. Both games were fixtures in the Lower Island Interhigh School League.

The Blacks-Mount Newton game was by far the better of the two games, with heady ball being played by both squads. Wilson, lanky centre of the Blacks, opened the scoring, while Paterson widened their lead soon after. Butler scored a nice basket to break the ice for the suburbanites. Victoria High had an eight-point lead at the end of the half, the score reading: Blacks 18, Mount Newton 10. After a pep talk by Coach Charlie Ozard, the Newtons played inspired basketball and outplayed the city lads in the second frame. Basket after basket brought the score to 28-24, and with fifteen seconds left to play Mount Newton scored a nice field goal. Newtons were peppering the Blacks' basket at the end of the game.

Taking the lead from the opening whistle, Victoria High School Yellows were never in danger. Some pretty baskets by Kirkbride, Gaunt and Hodgson gave them a 27 to 0 lead over Mount Douglas at the end of the half. Mount Douglas settled down after the interval and outscored the locals in the second stanza, but they could not make up the big deficit suffered in the first half.

Doug Peden handled the city game while Lou Clark and Charlie Ozard officiated at West Saanich. Teams and individual scores follow:

Victoria High School Blacks—Paterson (12), Wilson (10), Hudson (4), Webster (2), McAdams and Minnie.

Mount Newton—Thomson (8), Butler (12), Oakes (2), Young, May (4), Greenhalgh and Sluggett.

Victoria High School Yellows—Ritchie (2), Noakes (4), Gaunt (9), Hodgson (8), Roach (4), Kirkbride (10) and McGregor.

Mount Douglas High School—Ostler (2), Watkis (4), Poyntz (5), Jack (2), Moyer and Bell.

Kent's
Noiseless Radio is as yet unknown, but the new
SPARTON RADIO
is a marvel for quiet reception.

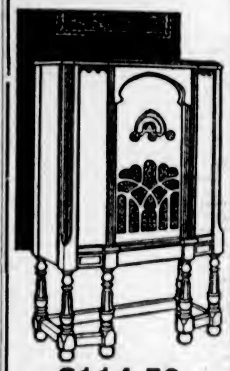

$114.50
$11.45 Cash—Easy Monthly Payments
Other Sparton models are priced from $74.50 to $274.50
KENT'S
Since 1862
641 Yates St. Phone E 6013

Badminton
Rackets and Supplies made by Ayres, world-famous makers of sports goods.
Before buying, see our fresh stock of new rackets.

See Our Special Racket $4.00
FOX'S
615 VIEW STREET

CAPTAIN OF GRADS HOOP TEAM RESIGNS

EDMONTON, Nov. 4.—Elsie Bennie, captain of the Edmonton Grads, who have held the world's feminine basketball championship continuously throughout the past decade, has tendered her resignation to the club. During the five years the team has operated under the captaincy of Miss Bennie, the Grads have lost but a single game as compared with over one hundred victories.

Miss Bennie will be succeeded by Margaret MacBirney, holder of the world's free-throw record with a mark of sixty-one consecutive baskets to her credit.

NANAIMO BOWLING

NANAIMO, Nov. 4.—On the local bowling alleys last evening, in the Commercial League, Davenports, who have been playing against luck, came through last evening in their old form and took three games from Bankers, with E. Tierney, of the Bankers, high scorer with 311, and Bert Work, for Davenports, high average with 245.

In the Mixed League, Woolworths took two games from the Diamonds, with Connie McKenzie, for the Diamonds, high scorer with 236 and high average with 186.

W. & J. WILSON
Men's and Boys' Clothes
Jaeger Woollens—Burberry Coats
Established 1862
1217 Government Street
Phone G 5013

Insist on "GRANT'S BEST PROCURABLE"—The Original
For Sale at Vendors or direct from "Mail Order Dept." Liquor Control Board, Victoria, B. C.

GRANT'S
"BEST PROCURABLE"
PURE SCOTCH WHISKY
RICHEST IN FINEST HIGHLAND MALT

Bottled and guaranteed by William Grant & Sons Limited Glenfiddich and Balvenie-Glenlivet Distilleries, Dufftown & Glasgow, Scotland.

This advertisement is not published or displayed by the Liquor Control Board or the Government of British Columbia.

FINANCE - COMMERCE - MARKETS

Stock and Bond Prices Advance At Wall Street

NEW YORK, Nov. 4 (AP). — Stocks were rapidly influenced by moderate short covering today and the market got back a liberal percentage of the ground lost earlier this week.

Stock prices closed somewhat under their highs of the day, the range of net advances being roughly 1 to 5 points against a slightly larger maximum. Issues speculatively identified with a possible change in the United States prohibition laws were prominent throughout the session. Owen Illinois Glass expanded 5, National Distillers and United States Industrial Alcohol more than 2, and Crown Cork about 1 1-2.

American Telephone climbed well over par with a 4-point rise. Union Pacific's 6-point excursion was cut to 4 1-4. Gold mining issues, so lustrous yesterday, were dull. Sales aggregated 969,185 shares.

The recently dropping spirits of the bond market were revived somewhat as flurries of buying came into some of the rail and industrial specialties. Total sales dwindled to $6,810,000.

The recovery of several of the more speculative rails was attributed partly to a rally in commodities and to covering by a number of traders who had gone short in these volatile liens. The oils reflected improvement in the petroleum industry.

Foreign bonds were irregular. Moderate gains were recorded by some of the Germans, Japanese and Belgians. The Argentines were weak, while the Canadians, Australians, Austrians and Cubans drifted lower. British 5 1-2's closed unchanged after selling fractionally lower during most of the session.

(Logan & Bryan)
(All Fractions in Eighths)

	High	Low	Close
ELECTRICAL AND MANUFACTURING			
Allis Chalmers Mfg.	7-4	..	7-4
Elec. Auto Lite	16-6	16	16-5
Foster Wheeler	7	..	7
General Electric	16	14-7	16
Intl. Combus. Engr.	0-5	..	0-5
Westinghouse El.	35-4	33-4	34-6
Elec. Bond & Share	33-4	20-3	23-3
MISCELLANEOUS AND MANUFACTURING			
Amn. Can Co.	52-1	49-4	51-1
Amn. Ice	6-5	..	6-5
Bendix	10	8-2	9-6
Burroughs Adding	8-2	..	8-3
Case Threshing	27-3	24	26-1
Congoleum-Nairn	9	..	9
Continental Can.	33	23	33
Curtiss-Wright	1-7	1-6	1-7
Dupont de Nemours	24	23	23-5
Eastman Kodak	51	49-2	51
Gillette	17	16-4	17
Gold Dust	15-3	..	15-3
Intl. Harvester	21	18-7	20-7
Natl. Cash Register	8-0	..	6-0
Nor Ama Av	3-7	3-0	3-7
Pullman	20-5	19-2	20-5
Radio Corpn. of Am.	6-6	6-1	6-5
Remington-Rand	3-0	3-4	2-5
Simmons Co.	7-5	6-5	7-5
United Aircraft	22-7	33	23-4
RAILS			
Alleghany Corpn.	1-4	..	1-4
Atchison	40-4	37	39-6
Baltimore & Ohio	13-5	11-4	12-4
Canadian Pacific	13-6	13-1	13-4
Ches. & Ohio	33-3	20-0	32
Chicago & Northwest	6-2	5-0	0
Chicago Gt. West	2	..	3
C., M. & St. Paul	3	..	3
Chicago Rock Island	5-3	5-1	5-3
Del., Lack. & West.	27	24-4	26-1
Gt. Northern pfd.	12	10-2	13
Ill. Central	14-6	12-4	14-4
Lehigh Valley	12-4	..	13-4
Louis. & Nash	10	..	19
Mo., K. & Texas	6-0	6	6-4
Missouri Pacific	4-5	..	4-5
Missouri Pacific pfd.	7-5	..	7-5
N.Y. Central	23-6	20-6	22
N.Y., New Haven & H.	15	14	15
Northern Pacific	16-3	15-3	16-2
Pennsylvania R.R.	14-2	13-6	14-3
Southern Pacific	19	16	17-4
Southern Ry.	9	7-4	8
Union Pacific	64-7	59	63-2
STEEL AND IRON			
Amn. Car & Foundry	8-2	8-1	6-2
Amn. Locomotive	7-4	7-2	7-4
Amn. Steel Fdy.	6-6	..	0-6
Bethlehem Steel	17-5	10	17
Byers (AM) Co.	14	13-2	14
General Tank	10	15-3	16
Gulf States Steel	11-3	10-4	11-2
Lima Loco	11-2	..	11-2
Pressed Steel Car	1-4	..	1-4
Rep. Iron & Steel	0-2	0	6-2
U.S. Cast Iron Pipe	10-4	10	10-4
U.S. Steel	35-2	33-6	34-6
Vanadium	11-3	11	11-3
AUTOMOBILE AND ACCESSORIES			
Auburn	41-6	38-4	40-8
Briggs	4-5	..	4-5
Chrysler	14-1	13-2	13-7
Gabriel Snubber "A"	2-2	..	3-3
General Motor	13-3	13-2	13-1
Graham-Paige	1-0	1-4	1-6
Hudson	4-4	4-3	4-3
Hupp.	3-5	..	2-5
Mack Truck	21-2	19	31-3
Mullins Body	6-2	..	0-2
Nash	12-3	..	12-3
Packard	3-7	2-6	3-7
Stewart-Warner	2-0	3-6	3-6
Studebaker	4-7	4-5	4-7
Timken Roller	13-2	..	13-3
White	30-5	30-4	20-5
Willys-Overland	3	1-7	3
Yellow Truck	3-0	2-3	2-6
TIRES AND RUBBER			
Goodrich	5-2	5-1	5-2
Goodyear	16-2	14-7	10-3
U.S. Rubber	5	4-5	5
PUBLIC UTILITY			
Amn. Foreign Power	7-1	6-2	7-1
Amn. Power & Light	8-7	3-4	6-7
Amn. Tel. & Tel.	104-2	100-3	103-4
Amn. Waterworks	19-4	..	19-4
Brook. Man.	31	30-4	20-0
Columbia Gas	13-6	11-4	13-5
Consol Gas, N.Y.	57-2	55	56-3
Elec. Power & Light	7-5	7	7-3
Inter. Tel. & Tel.	9	8-1	8-2
Louisville Gas	16	..	18
North American	37-6	35-6	37-4
Pacific Gas & Elec.	27	36-4	27
So. Cal. Edison	35-3	35	25-2
Stand. Gas & Elec.	15-4	15	15-4
Stone & Webster	6-4	8-2	8-4
United Corpn.	8-4	7-7	8-3
Util. Power & Light	3-5	..	3-5
Western Union	28-3	36-3	28-2
Natl. Power & Light	14-6	13-7	14-4
Public Service	47-7	46-4	47-7
FOOD PRODUCTS			
Amn. Sugar	21	30-0	21
Borden Co.	25	34-1	25
Cal Pkg.	9-7	9-5	9-7
Canada Dry	9-3	..	9-2
Coca Cola	91	89-5	91
Corn Products	50	47-2	50
Cuban Amn. Sugar	1-7	1-4	1-7
Gen. Foods	27-6	27	27-4
Gt. West Sugar	6-3	..	6-3
Loose Wiles Biscuits	21-4	..	21-4
National Biscuit	37-4	36	27-4
Natl. Dairy Prod.	17-6	17	17-2
Penick & Ford	26-3	..	36-3
Safeway Stores	40-6	47-3	48-0
Standard Brands	15-1	14-4	14-7
United Fruit	19-7	19-4	19-7
APPAREL			
American Woolen	5-2	8	5-2
RETAIL TRADE			
Childs Co.	4-4	..	4-4
Drug Inc.	34-7	23	34-8
Kruger Toll	0-1	..	0-1
Montgomery Ward	11-3	10-1	11-2
Sears Roebuck	18-2	16-4	17-6
United Cigar Store	0-2	..	0-2
F. W. Woolworth	37-1	26-1	26-7
TOBACCOS			
Amn. Tobacco "B"	86-5	64	85-8
Liggett Meyers "B"	69	55-1	56
Lorillard	12	12-3	12
Reynolds Tobacco "B"	29-4	28-5	29-4
United Stores "A"	1-2	..	1-2
MISCELLANEOUS			
Fox Film "A"	3	2-8	2-6
Intl. Cement	9	..	9
Johns-Manville	21-9	19-2	21-4
Loews	26-3	25-4	26
Otis Elevator	11-6	11-2	11-4
Paramount Famous	2	2-8	3-7
Radio-Keith-Orph.	2-4	..	3-4
Texas Pacific Land	4-4	..	4-4
Trans America	4-9	4-2	4-3
U.S. Realty	4-6	4-5	4-5
Warner Bros.	1-7	1-8	1-7
CHEMICAL			
Air Reduction	53-7	50-1	53-7
Allied Chemical	73-4	69-5	73-2
Columbia Carbon	35-4	24-6	34-7
Com. Solvents	9	8-6	9
Davison Chem.	3-8	..	2-6
Freeport Texas	24-3	21-4	23-7
Lambert	34	..	34
Liquid Carbonic	17-7	15-4	17
Mathieson Alkali	14-4	..	14-4
Natl. Distillers	20-3	16-1	20-3
Texas Gulf Sulphur	31-0	31	31-5
Union Carbide	23-6	31-2	23-6
U.S. Ind. Alcohol	24-4	34-1	24-4
Va Car Chem.	1	..	1
OIL AND REFINING			
Amerada	19-4	..	19
Atlantic Ref.	16-1	15-4	16-1
Barnsdall	4-4	4-2	4-4
Contl. Oil	5-6	..	5-6
Houston Oil	14-3	13-5	14-3
Phillips Petro	5-5	5-4	5-5
Pure Oil	4	3-7	4
Shell Union Oil	6-5	6-1	6-5
Cons. Oil	6-3	6-1	6-3
Skelly Oil	2-4	..	2-4
Stand. Oil, Cal.	25-2	34-3	35-2
Stand. Oil, N.J.	20-2	29-3	29-7
Socony	8	7-4	9
Texas Corpn.	14	13-4	14
Union Oil, Cal	10-1	..	10-1
MINING AND SMELTING			
Alaska Juneau	11-6	11-4	11-4
Amn. Metal	8	..	5
Amn. Smelting	15	13-2	14-7
Anaconda Copper	9	8-2	9
Calumet Hecla	3-2	..	2-3
Dome	11-7	11-8	11-0
Howe Sound	7-4	..	7-4
Intl. Nickel	8-1	7-6	8
Kennecott	10-6	10	10-6
McKeesport Tin	44-1	43-2	44-1
Noranda	17-7	..	17-7
St. Joe Lead	8-5	..	8-5
U.S. Smelting	14-3	..	14-2
Amn. Aluminum	50-4	44-2	50-4

Canadian Bonds

(Robb, Robertson & Birch, Ltd.)

	East'n Asked
PROVINCIAL	
Province of Ontario 5¼%, 1947	106
Province of Ontario 5%	103
Province of Ontario 6%, 1947	107
Province of Alberta 4½%	91
Province of Alberta 6%, 1947	102¼
Province of Manitoba 6%, 1947	103
Province of Saskatchewan 4½%	91
Province of Saskatchewan 6%, 1953	100¼
Province of British Columbia 4½%	93
Province of British Columbia 6%, '47	103
PUBLIC UTILITY	
Beauharnois 0%, 1959	30
Bell Telephone 5%	109
B.C. Power 5½%, 1960	65
B.C. Power 5%, 1960	70
B.C. Telephone 5%, 1950	92
Calgary Power 5%, 1960	60
C.P.R. 4½%, 1944	06
C.P.R. 9%, 1942	104
Canada Steamship 6%, 1941	36
Gatineau Power 5%, 1959	73
Montreal Power 5%, 1970	104
Ontario Power Service 5½%, 1950	61
Power Corporation 4½%, 1959	63
West Kootenay Power 5%, 1956	93
Western Power 5%, 1949	92
INDUSTRIAL	
Abitibi P. & P. 5%, 1953	20
Acadia Sugar 6%, 1946	95
Alberta Pacific Grain 6%, 1946	83½
B.A. Oil 5%, 1945	66
Dom. Tar & Chemical 6%, 1949	72
Canadian Vickers 6%, 1947	74
Massey-Harris 5%, 1947	66
Maple Leaf Milling 5½%, 1949	60
United Grain Growers 5%, 1946	79

Dominion Bonds

(Burns & Wainwright, Ltd.)

			Bid	Asked
Dominion	5½%	1933	101.05	101.75
" "	5½%	1934	101.90	103.635
" "	5½%	1937	107.25	106.35
" "	5%	1937	109.75	111.25
" "	5%	1943	101.75	102.75
" "	4½%	1940	96.75	99.75
" "	4½%	1944	97.75	99.00
" "	4½%	1946	97.75	96.75
Conv. Loan	4½%	1956	97.50	96.50
" "	4½%	1957	97.35	96.50
" "	4½%	1956	96.375	99.00
" "	4½%	1959	96.75	100.00
C.N.R.	4½%	1951	97.50	90.75
" "	4½%	1954	97.00	96.35
" "	5%	1954	101.35	103.50
" "	4½%	1955	99.75	101.25
" "	4½%	1956	97.35	90.50
" "	4½%	1957	97.35	99.50
" "	4½%	1968	97.00	96.35
" "	5%	1969	104.00	105.35
" "	5%	1970	104.00	105.25
Nat. Service	5%	1936	101.75	102.50
" "	5%	1941	101.35	102.375

All prices subject to 35c per $100 brokerage either way.

Foreign Bonds

(Logan & Bryan)

	Bid	Asked
Argentine 6%, 1957	50	53
Antioquia 7%, 1945	6½	9½
Australia 5%, 1955	76½	76⅝
Austrian 7%, 1943	91¼	93
Belgium 0%, 1955	103⅝	103
Berlin 6%, 1956	34⅛	37½
Berlin City El. 0½%, 1951	48¾	50½
Berlin City El. 0½%, 1955	47½	51
Bolivia 6%, 1947	6½	7
Bogota 0%, 1945	16	10½
Brazil 0½%, 1957	17¼	17⅝
Buenos Aires 9½%, 1961	36	30
Buenos Aires 9½%, 1955	40	42
Canada 5%, 1953	99½	100½
Can. Nat. 4½%, 1951	66	89
Can. Nat. 7%, 1935	101⅝	103
Can. Nat. 4½%, 1960	66½	88½
Can Nor. 7%, 1940	103	103½
Chile 6%, 1960	7	7½
Chile 7%, 1942	9	10
Costa Rica 7%, 1951	27	39
Chile Mtge. Bank 6%, 1961	9⅛	6⅝
Colombia 0%, 1961	31	33⅝
Col. Mtge. Bank 7%, 1946	34	..
Denmark 8½%, 1955	89	90¼
French 7½%, 1941	121⅝	123½
German 5½%, 1965	49⅛	49
German 7%, 1949	09	69½
Gt. Con. El. P. 7%, 1944	44	45
Irish Free State 5%, 1960	..	80
Japan 5½%, 1965	49⅝	50
Japan 9½%, 1954	01⅝	63½
Mendoza 7½%, 1951	38⅛	30
New South Wales 5%, 1957	73¾	75
Norway 5½%, 1965	60	04
Oriental Dev 5½%, 1956	44⅛	46⅞
Peru 6%, 1960	4⅞	9
Peru 7%, 1959	10⅛	13
Poland 6%, 1950	60⅛	61⅝
Queensland 7%, 1941	83	96
Rio de Janeiro 8½%, 1953	8⅛	9½
Rhine West 9%, 1953	46	46½
Rhine West 9%, 1955	46	47
Sao Paulo City 8%, 1953	12	14½
Sao Paulo State 0%, 1966	9	10
Sao Paulo State 7%, 1940	54½	56⅝
Sweden 5½%, 1954	95⅝	90⅝
Swiss 5½%, 1940	104	105
United Kingdom 5½%, 1937	105½	105⅝
Uruguay 9%, 1960	31⅛	33
Uruguay 6%, 1946	37	44¼

Vancouver Wheat

VANCOUVER, Nov. 4.—Futures quotations, bid:

Wheat—	Open	High	Low	Close
November	44⅛	44⅝	44⅛	44⅝
December	45⅛	45⅝	45⅛	45⅝

Cash—	Straight	Tough
No. 1 Hard	45⅝	43⅞
No. 1 Northern	44⅝	43⅛
No. 2 Northern	43⅛	40⅝
No. 3 Northern	42⅛	39⅝
No. 4 Wheat	40⅝	38⅛
No. 5 Wheat	39⅛	39⅝
No. 6 Wheat	37⅛	34⅝
Feed	42⅝	21⅝

FOREIGN EXCHANGE

NEW YORK, Nov. 4 (AP). — Foreign exchange irregular. Great Britain in dollars, others in cents.

France—Demand 3.92 1-16; cables 3.93⅛.
Italy—Demand 5.11⅝; cables 5.13⅛.
Demand:
Belgium—13.93⅛.
Germany—23.76½.
Holland—40.35½.
Norway—19.79½.
Sweden—17.29⅛.
Denmark—17.19½.
Switzerland—19.28⅛.
Spain—8.20.
Portugal—3.04.
*Greece—.59⅝.
*Poland—11.16.
*Czechoslovakia—2.96¼.
*Jugoslavia—1.39.
*Austria—13.94⅝.
*Rumania—.59¾.
Argentina—25.79.
*Brazil—7.57.
Tokio—21.16.
Shanghai—29.75.
Montreal—89.13½.
Mexico City (silver peso)—22.30.
*Nominal rate.

STERLING EXCHANGE

NEW YORK, Nov. 4 (AP). — Demand 3.39 7-16; cables 3.39 9-16; sixty-day bills 3.39.

MINING STOCKS SHOW STRENGTH

Pioneer, Premier and National Silver Gain—Home Oil and Crow's Nest Drop

VANCOUVER, Nov. 4 (CP).—Improvement was again shown by some of the mining issues, today, on the Vancouver Stock Exchange. Sales totaled 26,000 shares.

Pioneer Gold closed at 4.20, up 5 cents; Premier gained 1 cent at 55, and National Silver was up 1-8 cent at 1 5-8. Georgia River and Crow's Nest each lost 1-4 cent, closing at 3 and 3-4, respectively.

Home Oil lost 5 cents, closing at 30. All other issues closed unchanged at yesterday's final quotations.

MORNING SALES
Oils
Amalgamated—1,000 at .02.
C. & E.—450 at .35; 500 at .36.
Home—100 at .25.
Sterling Pacific—500 at .12.
Mines
Big Missouri—500 at .12.
Crow's Nest—19,000 at .01.
Georgia River—1,000 at .02¼.
George Copper—100 at .45.
Pend Oreille—500 at .60.
Pioneer—200 at 4.23.
Premier Gold—400 at .55.

OFF-SESSION SALES
Inter. C. & C.—2,000 at .14½.

AFTERNOON SALES
Listed Oils
C. & E.—100 at .35.
Listed Mines
National Silver—3,000 at .01⅝.
Unlisted Mines
George Copper—300 at .46.
Pend Oreille—400 at .60.

Liverpool Wheat

LIVERPOOL, Nov. 4 (CP).—Wheat quotations supplied by Broomhall today; all prices c.i.f. Liverpool:

	Today	Y'day
No. 1 Man. Northern, Vancouver, November	59⅝	59⅝
No. 3 Man. Northern, Atlantic, November	57⅝	56⅝
No. 3 Man. Northern, Vancouver, November	56⅝	57⅝
No. 3 Man. Northern, Vancouver, November	56⅝	56⅝
Argentine (Baril, 64 lbs.), January-February	52⅝	53⅝
Argentine (Rosafe, 94 lbs.), November	53⅝	53⅝
Australian, January-February	58	58

Note—Above quotations have been reconverted into Canadian funds from their values in sterling at $3.64, today's approximate exchange rates between banks.

LATIN AMERICAN BOND QUOTATIONS

(C. L. H. Branson)

	Bid	Asked
Argentine 6%, 1957	51	53
Antioquia 7%, 1945	9¼	9
Bolivia 6%, 1947	6½	7½
Bogota 9%, 1945	14⅝	16½
Brazil 6½%, 1957	7¼	7⅞
Buenos Aires 8½%, 1961	27	38
Buenos Aires 6½%, 1955	40	44
Chile 6%, 1960	7	7½
Chile 7%, 1943	6	10
Costa Rica 7%, 1951	37¼	39
Chile Mtge. Bank 6%, 1961	6	9
Colombia 6%, 1961	32½	33
Col Mtge. Bank 7%, 1946	36	20⅝
Peru 6%, 1960	4¼	5
Peru 7%, 1959	10½	11
Rio de Janeiro 0½%, 1953	8½	9
Sao Paulo City 9%, 1953	13	14½
Sao Paulo State 6%, 1966	9	10
Sao Paulo State 7%, 1940	54½	55½
Uruguay 0%, 1960	32	33
Uruguay 9%, 1946	37	45⅞

WHEAT VALUES MOVE UPWARD

Fractional Gains Recorded at Winnipeg—Outside Markets Turn Firmer

WINNIPEG, Nov. 4 (CP).—Aided by strength at Chicago, wheat prices held steady on the Grain Exchange here today, and finished with gains of 1-8 to 7-8.

November closed at 45 3-4, 1-8 up, December at 45 3-8, 3-8 better; May at 49 3-8, up 1-2, and July at 50 5-8, 7-8 higher.

About 1,000,000 bushels of export was worked from Atlantic ports, including one full cargo to the United Kingdom.

Liverpool and Buenos Aires were both firmer today, while Chicago experienced a comparatively bullish session.

Some business was transacted in No. 2 Northern at practically unchanged spreads, and a small export movement of oats was noted; but in general, cash wheat and coarse grains trading was uninteresting.

(Logan & Bryan)

Wheat—	Open	High	Low	Close
December	45	45⅝	44⅞	45⅜
May	49⅛	49⅜	49⅛	49⅝
July	49⅞	51⅛	49⅝	50⅝
November	45½	46⅛	45½	45⅝
Oats—				
December	21½	33¼	21⅛	32⅛
May	33	33⅝	32	33⅜
November	23	33⅝	33⅞	33⅝
Rye—				
May	21	33⅛	21	33⅛
November	37⅝	..	..	36⅝
December	28⅛	39⅛	36	39⅛
Barley—				
May	29⅝	30⅞	29⅝	30⅝
November	26⅛	29⅛	26⅛	29⅛
December	29⅛	39⅞	26⅞	29⅝
Flax—				
May	73⅞	75¼	73⅜	74⅝
December	69⅛	69⅜	89¼	69½
November	68⅝	68⅞	68⅝	68⅝

CASH GRAIN

Wheat—1 H, 46⅞; 1 N, 45⅝; 2, 44⅜; 3, 43⅛; 4, 41⅝; 5, 36⅝; 6, 34⅝; feed, 30⅝; track, 45⅝; 1 AD, 51⅝; 2, 46⅝; 2, 46⅝; 4, 41⅝.

Oats—2 CW, 23⅝; 3 CW, 21⅛; extra 1 feed, 31; 1 feed, 30½; 2 feed, 20; rejected, 16⅛; track, 33⅝.

Rye—1 CW, 28⅝; 3, 39⅝; rejected 3 CW, 22⅝; rejected, 31⅝; track, 38⅝.

Barley—2 ROW, 33⅛; 6 ROW, 32⅛; 4 CW, 27⅛; 5 CW, 25⅛; 6, 34⅛; track, 39⅛.

Flax—1 NWC, 66⅛; 2 CW, 64¼; 3, 50⅛; rejected, 50⅛; track, 66⅛.

Montreal-Toronto Stock Quotations

(Logan & Bryan)
(All Fractions in Eighths)

	High	Low	Bid
Abitibi Power	..	..	35
Alberta Pac.	..	..	4
Asbestos	..	..	20
Bell Telephone	..	..	98
B.C. Packing	..	..	1-5
Brazil	8-6	6-3	6-6
B.C. Power "A"	..	..	18-4
Can. Car Fdy.	..	..	4-4
Can. Cement	..	..	4-1
Can. Gypsum	..	..	3-4
Can. Indl. Al. "A"	..	..	2-1
C.P.R.	15-2	14	15-3
Can. Steamers	..	..	3
Cockshutt Plow	..	..	4
Cons. M. & S.	68	65	66
Dominion Bridge	..	..	15-4
Dominion Glass	..	..	60
Dominion Textile	..	..	50
General Steel Wares	..	..	1-2
Hamilton Bridge	..	..	5
Intl. Nickel	6-6	8-2	8-6
Lake of Woods	..	..	7
Massey-Harris	..	..	3-2
Montreal Power	21-4	30-8	31-4
Natl. Brewing	15-6	15	15-6
Natl. Steel Car	..	..	7-4
Ogilvie	..	..	130
Power Corpn.	9	8-4	9
Quebec Power	13-6	13-4	13-6
Shawinigan	11	10-4	11
Steel of Canada	..	..	14-6
CURBS			
Associated Breweries	..	..	0
B.A. Oil	..	..	6-1
Distillers Seagrams	6-3	6	6-2
East Dairies	..	..	5
Imperial Oil	6-6	..	6-6
Imperial Tobacco Can.	..	..	6
McColl-Frontenac	..	..	6-4
Noranda	..	..	19-4
Walker-Good	..	..	5-0
UTILITIES			
Intl. Util. "A"	..	..	6
MISCELLANEOUS			
Canada Gypsum	..	..	2-4

BANKS	Bid	Asked
Commerce	..	149
Montreal	..	163
Nova Scotia	..	261
Royal	151-4	152

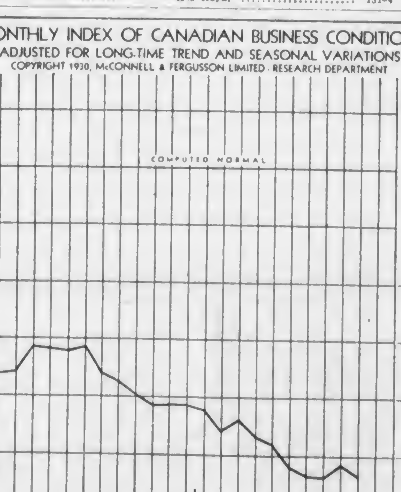

There was a recession of 1 per cent in the McConnell & Fergusson Monthly Index, bringing the position as at October 1 to 26.8 per cent below normal. This places the index at a position slightly above that it occupied as at July 1 and compares with 20.6 per cent below normal a year ago.

Three of the four factors dropped. In the cases of carloadings and bank debits the losses were fractional; construction contract awards lost 1.4 per cent. Electric energy output showed a fractional gain.

In the United States the principal indexes have been showing small but steady gains over the past few months. Comparatively, however, Canada is still in a somewhat better position.

The following table shows the four component factors and the combined weighted index after the usual statistical adjustments:

	Oct. 1, 1932	Sept. 1, 1932	Oct. 1, 1931
Carloadings of revenue freight	70.4	70.6	71.8
Construction contract awards	68.2	69.6	86.2
Bank debits	82.5	82.6	89.9
Electric energy output	78.5	78.4	81.8
Combined weighted index	73.2	74.2	79.3

Leading Stocks at Eastern Exchanges Take Turn Upward

MONTREAL, Nov. 4 (CP). — Strength in market leaders carried a selected group of stocks to higher levels on the Montreal Stock Exchange today, although at the close losses outnumbered gains by a small margin. Interlisted and power issues scored advances ranging up to a point, while agricultural implement stocks and banks were lower.

Montreal Power led the list in activity with a turnover of 2,660 shares. A steady demand for the stock ensued, bringing up the price to 31 3-4, up 3-4. Power Debentures gained 1-2 at 40 1-2. Shawinigan lost 1-2.

Canadian Pacific closed 3-4 higher at 15 1-4. Brazilian and Nickel both closed at the same figure. The former moved up 3-8 to 8 7-8, while Nickel picked up 3-8. Point advances were scored by Consolidated Smelters at 66 and Dominion Textile at 51. B.C. Power "A" recovered an early loss to close 1-4 higher at 18 1-2.

Banks were weak. Massey-Harris was off 3-8 at 3, Cockshutt Plow eased 1-2 to 4 1-4. Canadian Car preferred declined 1 1-2 points to 12 1-2, Canadian Cement preferred lost a point at 25. Smaller losses were recorded by Dominion Bridge, Quebec Power, McColl-Frontenac and Dominion Steel & Coal "B."

Bond sales totaled $24,700. Dominion Coal bonds struck a new low level at 39, off 1 point.

TORONTO STOCK EXCHANGE

TORONTO, Nov. 4 (CP).—On a very low volume of trading the Toronto Stock Exchange worked itself into an appearance of strength this afternoon through the marking up of interlisted shares which had support from New York. Only 5,500 shares changed hands, about one-quarter of yesterday's business.

C.P.R. and International Nickel led the rallying movement, the former up 3-4 to 15 1-4, and the latter up 5-8 to 8 7-8. A report that Nickel will show improved sales for the third quarter was a market factor. Brazilian gained 3-8 to 8 7-8. Ford picked up 1-2 to 7 3-4.

Walker common gained 3-8 to 6 1-4; Distillers was 1-8 better at 6 3-8.

Imperial gained 1-8, while Pete was stationary. Bank shares traded in small lots.

TORONTO MINING MARKET

TORONTO, Nov. 4 (CP).—Demand for the gold stocks said to have come from New York gave the Standard mining market a buoyant appearance this afternoon, the base metal issues sharing fully in the improved tone. Sales were higher than for several days past.

Noranda, supported by a favorable forecast of what the quarterly report from the mine will show, advanced 75 to 19.75, and Nickel moved up 65 to 9.90. Falconbridge, in heavy trade, advanced 21 to 1.86; Hudson Bay, 40 to 3.50; Sherritt, 2 to 40; Coast Copper, 50 to $3; Sudbury Basin, 5 to 50, and Ventures, 6 1-2 to 65.

Buying was good in all the big gold producers. Teck made the best showing with a jump of 12 to 3.30.

The cheaper golds were all strong, and gains of a couple of points were registered by Sylvanite, Siscoe, Macassa and Howay. In the Bear Lake group, Lake Maron had a turnover of 44,000 shares and gained 2 points to 27.

The oil stocks had a busy day, particularly Pen Pete, which traded more than 100,000 shares, but gained only 1-4 point.

(Logan & Bryan)

Moss	24
Macassa	16
Sylvanite	68
Siscoe	95½
Kirklake	26
Dome	12.65
Eldorado	1.37
Nickel	9.75
San Antonio	57
Howey	55
Ajax	80
Falconbridge	1.60
Sherritt-Gordon	40
Sudbury	50
Ventures	60
Amulet	15
Big Missouri	13
Coast Copper	2.60
Hudson Bay	2.30
Hollinger	5.05
Lakeshore	29.15
Mining Corporation	1.37
McIntyre	19.25
Nipissing	1.10
Noranda	19.50
Pioneer, B.C.	4.33
Premier Gold	54
Pend Oreille	60
Teck-Hughes	3.39
Wright-Hargreaves	2.60

Retail Market

Vegetables—Green	
Lettuce	.05
Cauliflowers, each .15, .20 and	.25
Spinach, per lb.	.05
Cabbage, per lb.	.03
Celery, each	.10
And 2 for	.15
Root Vegetables	
Carrots, 3 bunches for	.05
Turnips, per lb.	.03
Beets	.03
Onions, per lb. .02 and	.03
Potatoes, per lb. .01 and	.02
Fruits	
Oranges, Australian .29 to	.60
Oranges, California .17 to	.75
Apples, Gravensteins, 8 lbs. for	.25
Apples, McIntosh Reds, 6 lbs.	.25
Apples, Jonathans, 5 lbs.	.25
Apples, Delicious, 2 lbs.	.25
Bananas, per doz. .25 to	.60
Lemons, per doz. .35 to	.75
Grapefruit, each	.05
And 2 for	.25
Pears, per doz. .30 to	.50
Grapes, per lb. .15 and	.20
Local Fruits	
Apples, each .02 to	.05
Tomatoes, hothouse, per lb.	.10
Tomatoes, outside, lb. .02, .04 and	.05
Cucumbers, each .05 to	.10
Strawberries	.10
Cheese	
Spring Lamb—	
Legs	.28
English Stilton, lb.	.80
Imported Roquefort, lb.	.65
Finest Ontario Mild, lb.	.30
Gorgonzola, lb.	.60
Swiss Gruyere, in portions, box	.40
Finest Ontario, Matured, lb.	.45
Edam Dutch Cheese, lb.	.43
Gouda Cheese, lb.	.45
Flour, pastry, 40's	1.65
Flour, all standard brands, 49's	1.40
Eagle Brand Camembert, lb.	.65
Circle Brand Breakfast Cheese	.40
Kraft, lb.	.30
Goldenloaf	.30
Fish	
Local Halibut, lb.	.18
Fresh Oolichans	.10
White Salmon, lb.	.10
Soles, 2 lbs.	.25
Red Salmon, lb.	.15
Kippered Salmon, lb.	.16
Local Cured Black Cod	.30
Large Eastern Kippers, each	.10
Skate	.10
Smoked Red Salmon	.15
Smoked Oolichans, lb.	.15
English Kippers, pair	.25
Local Kippers	.15
2 for	.25
Fresh Cod	.10
Fresh Smelts	15
Ladysmith Oysters, half pint	.25
Crab .18 to	.25
Dairy Produce and Eggs	
Eggs—	
Fresh Extras, doz.	.50
Firsts, doz.	.42
Butter—	
Brookfield, lb.	.33
Shamrock, lb.	.30
Cowichan Creamery, lb.	.35
Handypats, lb.	.33
Saltspring Island, lb.	.35
Our Own Brand, lb.	.20
Comox, lb.	.26
Hams and Bacon	
Ham, lb. .30 to	.28
Bacon, lb. .15 to	.38
Fresh Meats	
Pork—	
Trimmed Loins, lb.	.20
Shoulder Roasts, lb. .12½ and	.10
Legs, lb.	.18
Side Pork, lb. .12½ to	.18
Pork Sausage, lb. .15 to	.20
Loin	.20
Shoulder, lb.	.15
Lamb Stew, lb.	.14½
Yearling Lamb—	
Legs	.22
Loin	.25
Shoulder	.12
Racks	.20
Stew	.10
No. 1 Beef—	
Sirloin Steak, lb.	.30
Sirloin Roast, lb. .28 to	.30
Round Steak, lb. .23,	.25
Pot Roasts, lb. .10 to	.15
Rump Roasts, lb. .22 to	.26
Shoulder Steaks, lb.	.16
Prime Ribs, lb.	.22
Briskets .08 to	.10
Nuts	
Walnuts, lb. .30 to	.40
Pecans, lb.	.40
Mixed, lb. .25 and	.35
Roasted Peanuts, lb.	.15
Soft Shell Almonds, lb.	.40
New Chestnuts, Japan, lb.	.30
New Brazil, lb.	.30

STUDY CLASS

Owing to the observance of Armistice Day as a public holiday, the study class arranged by the Anti-Vivisection Society will be held on Tuesday next, at 315 Sayward Building.

Dorians were one of three tribes of ancient Greece.

Silver Markets

NEW YORK, Nov. 4.—Bar silver, unchanged at 27.

London Stocks

LONDON, Nov. 4 (AP).—American stocks quoted in dollars at 4 shillings per dollar: Brazilian Traction, $12; Canadian Pacific, $20 3-8; Hydro-Electric, $8 1-2; International Nickel, $11 7-8; British-American Tobacco, £5 1-4; Distillers, 57s 3d; Dunlop Rubber, 19s 7 1-2d; Ford Ltd., 22s 6d; Hudson's Bay, 18s 6d; Imperial Chemical, 23s 4 1-2d; Imperial Tobacco, 99s 3d; Shell T. & T., £2 1-4; Vickers, 6s 6d; British 5 per cent War Loan, 1947 (unassented), £102 3-8; British 5 per cent War Loan (assented), £99 3-4; British 4 1-2 per cent War Loan, £99 7-8; British 4 per cent, 1960-90, £103 3-8.

New York Curb

(Logan & Bryan)

American Aluminum	50½
American Gas & Electric	26½
American Cyanamid "B"	3½
American Superpower	4½
Arkansas Natural Gas "A"	2
Associated Gas & Electric "A"	2⅝
Cities Service	3½
Electric Bond & Share	23⅛
Gulf Oil	30
Hudson Bay M. & S.	3⅛
Newmont Mining	10⅛
Niagara Hudson Power	12⅝
Pioneer Gold	4
Standard Oil of Indiana	23⅛
Stutz Motors	7½
United Founders	1⅛
United Gas of Texas	3⅛

At a recent Lady Day demonstration in Dungannon, Ireland, Nationalists took an active part in advocating the reuniting of the two Irelands.

LOGAN & BRYAN
BROKERS
STOCKS—BONDS—GRAIN, ETC.
Members New York Stock Exchange and Other Leading Exchanges in Canada and United States
PRIVATE WIRES ATLANTIC TO PACIFIC
Connecting With Important Intermediate Points in Both Countries
Canadian Branches: Victoria, Vancouver, Winnipeg, Toronto, Montreal, Quebec
VICTORIA OFFICE: 1124 Government St. Telephone Empire 1151

WE OFFER: $5,000 City of Victoria 5½% Bonds, Due 1937. Price 98.93, Yielding 5.75%
A. E. AMES & CO.
LIMITED
Established 1889
301-318 Belmont House VICTORIA Telephone E 4171

NEW ISSUE:
DOMINION OF CANADA 4% LOAN
Price: 98.45 and Accrued Interest, Yielding 4⅛%
BURNS & WAINWRIGHT, LTD.
We Write All Classes of Insurance
415-6-7 Central Bldg. Victoria, B.C. Phones G 8187-8

We Own and Offer—
$5,000, OAK BAY 6%, Due 15th November, 1943
$5,000, OAK BAY 6%, Due 30th November, 1933
Particulars on request.
Pemberton & Son (Vancouver) Ltd.
1014 Broad Street Garden 8127

FOREIGN CURRENCIES COMPILED ON BASIS OF CANADIAN DOLLAR

MONTREAL, Nov. 4 (CP).—British and foreign exchange in relation to the Canadian dollar, as compared by the Royal Bank of Canada, closed today as follows:

Argentina, peso, 0.2917; Australia, pound, 2.9586; Belgium, belga, 0.1563; Brazil, milreis, 0.0856; China, Hongkong dollars, 0.2563; Czechoslovakia, crown, 0.0333; Denmark, krone, 0.1930; Finland, finmark, 0.0168; France, francs, 0.0441; Germany, reischsmark, 0.2667; Great Britain, pound, 3.6965; Greece, drachma, 0.0068; Holland, florin, 0.4516; Hungary, pengo, 0.1964; India, rupee, 0.2805; Italy, lire, 0.0575; Japan, yen, 0.2412; Jugoslavia, dinar, 0.0163; New Zealand, pound, 3.3604; Norway, krone, 0.1890; Poland, zloti, 0.1268; Rumania, leu, 0.0069; South Africa, pound, 5.4018; Spain, peseta, 0.0920; Sweden, krona, 0.1950; Switzerland, franc, 0.2164; United States, dollar, 12 3-16 per cent premium.

CANADIAN DOLLAR AND POUND RATES

MONTREAL, Nov. 4 (CP). — United States funds continued strong today, the dollar moving up 1 3-16 to close at a premium of 12 3-16. Sterling was firmer at $3.6965.

AT NEW YORK

NEW YORK, Nov. 4 (CP).—A shipment of $690,700 in gold from Canada failed to strengthen the Dominion's currency today on local foreign exchanges, and it closed weak.

Final quotations were at 89 1-4 cents in United States funds, a decline of 1 per cent compared to its opening price, and 7-8 of 1 per cent lower than Thursday's close. The dollar sank gradually throughout the day being quoted at 89 3-4 at noon.

Metal Markets

LONDON, Nov. 4. — Copper: Standard spot, £30 2s 6d; futures, £30 5s. Electrolytic, spot, £34 15s; futures, £35 5s.

Tin — Spot, £152 10s; futures, £153 5s.

Lead—Spot, £11 17s 6d; futures, £12 2s 6d.

Zinc—Spot, £15 2s 6d; futures, £15 7s 6d.

AT NEW YORK

NEW YORK, Nov. 4. — Copper, quiet; electrolytic spot and futures, 5 1-4 to 5 3-8.

Tin, steady; spot and nearby, 23.35; futures, 23.40.

Iron, dull; unchanged.

Lead, quiet; spot New York, 3.00; East St. Louis, 2.90.

Zinc, steady; East St. Louis spot and futures, 3.00.

Antimony, 5.87.

Money Markets

LONDON, Nov. 4 (AP).—Money, 1-2 per cent. Discount rates: Short bills, 5-8 to 11-16; three-month bills, 11-16 to 3-4 per cent.

AT NEW YORK

NEW YORK, Nov. 4.—Call money, steady; 1 per cent all day.

Time loans, steady; 60 days, 1-2; four months, 3-4; five to six months, 1 per cent.

Prime commercial paper, 1 3-4.

Bankers' acceptances unchanged.

PRODUCE MARKETS

Following is the market letter issued yesterday by the Provincial Department of Agriculture:

AT VICTORIA

Business is slow, with supplies plentiful. Bulk Jonathan apples are due for a raise in price. The price today is 2 1-2 cents per pound, while bulk McIntosh is selling at 3 cents per pound. Delicious, fancy, are quoted at $2.10, and McIntosh Red, fancy, at $1.90 per box. D'Anjou pears are selling from $1.50 to $2.25, according to grade. No. 2 hothouse tomatoes are easier in price. Local potatoes are selling from $10 to $13 per ton, the former price being below market value. California lettuce is on the market and is quoted at $4.75 per six-dozen crate.

AT VANCOUVER

The fair market value on lettuce and grapes was removed on November 1. The first car of lettuce to come in since the change, arrived yesterday and was quickly snapped up. Grapes are coming in freely and several cars will probably go into storage here. The price of grapes is down 50 cents per lug since November 1. Hothouse tomatoes of No. 1 quality are scarce. No change in the apple situation. Nuts are arriving in quantity from all parts of the world; Filberts from Italy, walnuts from Manchuria, Brazils from South America, almonds from Spain, etc. Three cars of poultry (ducks, geese, turkeys and chickens) arrived from Alberta this week and as a result prices have weakened a little. Egg prices to producer, cases returned: Fresh extras, 31 cents; fresh firsts, 26 cents; pullet extras, 13 cents per dozen.

AT CALGARY

A welcome Chinook is making a rapid disappearance of the snow which has covered the ground for the past week. Business in fruits and vegetables is rather quiet. Jobbers and brokers are pessimistic of future betterment, although it is reported that they are trying to increase the Jap orange bookings. The potato situation has not changed materially as yet. The bulk apple movement is only moderate, with wrapped stock very draggy. Car arrivals, October 28 to November 3, inclusive: British Columbia—Twelve bulk and 3 box apples, 1 potatoes, 2 onions, 1 mixed fruit and vegetables, 1 carrots. Ontario—Two grapes. Alberta—Two potatoes and 1 mixed potatoes and cabbage.

AT SEATTLE

Trading is dull, with ample supplies of all products. The local tomato market is firmer, as the season nears the close, at 50 cents to 60 cents for 20-lb. box best grade. Approximately eight cars of California tomatoes are stored here to be used upon completion of local deal. Potato market, quiet; supplies liberal and demand slow. Yakima No. 1 grade quoted to wholesale dealers, on track, at 60 cents to 70 cents per cwt.; No. 2, 50-lb. sack at 23 cents to 25 cents. Ample supply of dry-packed lettuce trucked in from Yakima at $1.35 to $1.50 ice-packed. Pasco supply moderate and demand slow at $1.75 to $2. Wenatchee ushered in apple week by shipping the 7,000th carload on Monday.

TOONERVILLE FOLKS

NAPOLEON AND UNCLE ELBY

By Clifford McBride

POP

But Think of the Expenses Going Right On

By J. Millar Watt

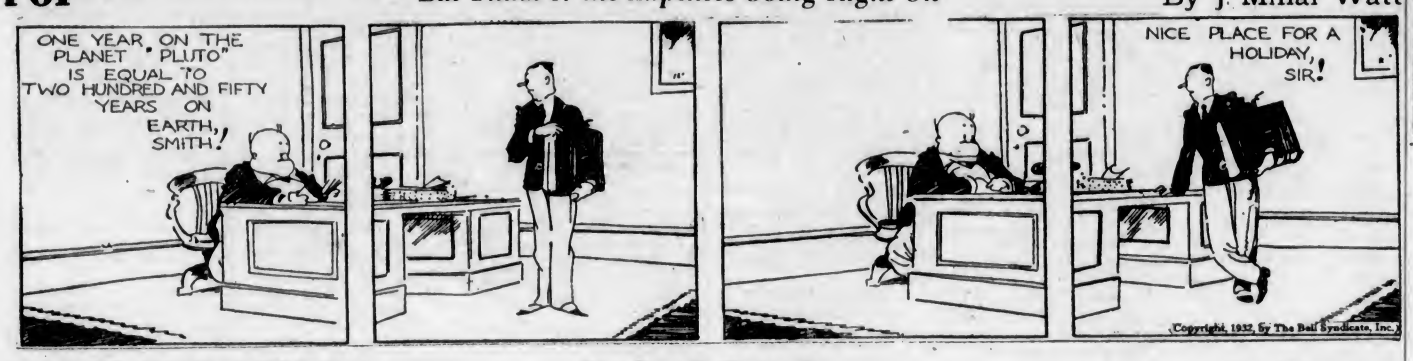

TILLIE THE TOILER

The Boss Falls for It

By Westover

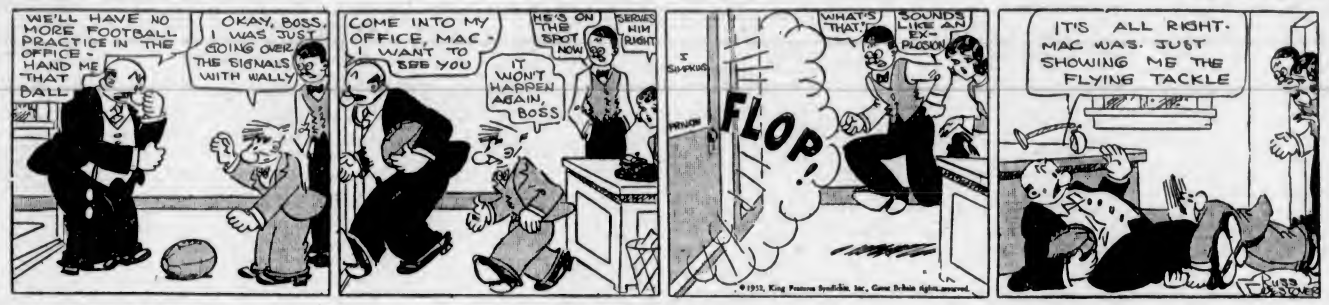

DIXIE DUGAN

A Villain Somewhere!

By J. P McEvoy and J H Striebel

POLLY AND HER PALS

The Peace Conference

By Cliff Sterrett

S'MATTER POP

Pop's Singing Aspirations Are Dampened

By C. M Payne

KRAZY KAT

By Herriman

FANCIFUL FABLES

THE DOT CARTOONIST, BY GEORGE BELL

"Say waiter, you don't want to be too classy waiting on me. It's food I want, not class. I'm one of those guys that don't . . ." (Kindly draw straight lines between the numbers.)

When to Be Nonchalant

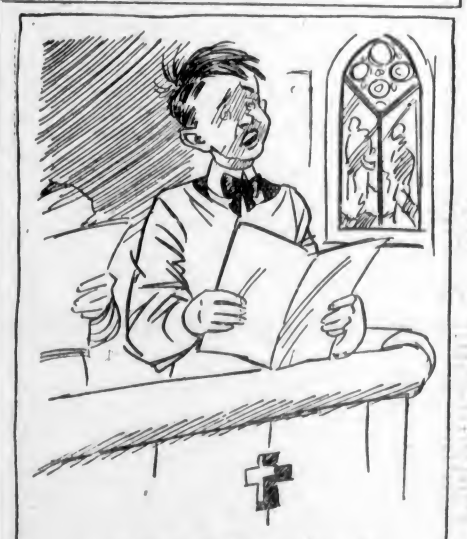

Trying to sing in the boys' choir, when "Red" and the gang are waiting for you outside!

Copyright, 1932, by Central Press Association, Inc.

Business and Professional Directory, Want Ads

The Daily Colonist

RATES FOR CLASSIFIED OR WANT ADVERTISEMENTS

One and one-half cents a word each insertion; nine cents a word a week, with a minimum of ten words; cash with order. No advertisement accepted for less than twenty-five cents.

Death and Funeral Notices, $1.50 first insertion; $1.00 for each additional insertion. Marriages, Cards of Thanks and In Memoriam Notices, $1.50 per insertion.

Birth Notices, $1.00 per insertion.

Business or Professional Cards of two lines or under, $2.50 per month. Additional space at $1.25 per line per month.

Advertisers who desire may have replies addressed to a box at The Colonist and forwarded to their private address. A charge of ten cents is made for mailing replies. In this case add three words ("Box....Colonist") to the count for the number of words.

Any claim for rebate on account of errors or omissions must be made within thirty days from the date of the same, otherwise the claim will not be allowed.

The Colonist service is available every day from 8 a.m. to 10 p.m., excepting Sunday. Just call E mpire 4114.

Out-of-town readers of our advertisements ask advertisers to give address as well as phone numbers, as it is not always possible to communicate through the phone.

To insure insertion Classified Ads should reach The Colonist before 10 p.m. on the day previous to publication.

Classified Ads for The Sunday Colonist will be accepted up to 10 p.m. on Saturdays.

The Colonist will not be responsible for more than one incorrect insertion of any advertisement ordered for more than one issue.

CLASSIFICATIONS

Acreage for Rent 83
Acreage for Sale 82
Acreage Wanted 84
Autos for Hire 66
Automobiles 65
Births 1
Bicycles and Motorcycles 40K
Boats and Launches 70
Building Material 40A
Business Directory 71
Business Opportunities 69
Cards of Thanks 4
Church Notices 8
Clothing, Furs, Shoes, Etc. 40B
Coming Events 10
Dancing 25
Deaths 2
Dressmaking 28
Educational 23
Farms for Rent 86
Farms for Sale 85
Farms Wanted 87
Flats and Apartments to Rent 53
Flats and Apartments Wanted 54
For Sale—Miscellaneous 40
Furniture 40D
Fuel 40C
Funeral Directors 6
Furnished Houses for Rent 55A
Furnished Rooms for Rent 49A
Furnished Rooms Wanted 50A
Hairdressers and Beauty Specialists 21A
Halls to Rent 58
Hotels 42
Housekeeping Rooms to Rent 51
Housekeeping Rooms Wanted 52
Houses for Sale 75
In Memoriam 5
Lodges and Societies 63
Lost and Found 29
Machinery 84
Market Specials 35
Marriages 3
Maternity and Convalescent Homes 62
Miscellaneous 37
Money to Loan 31
Monumental Works 8
Music 24
Musical Instruments 40E
Nursery Stock, Plants, Etc. 40H
Personal 21
Professional Directory 72
Property for Sale 80
Property Wanted 81
Poultry and Livestock 63
Radio 40F
Room and Board 47
Room and Board Wanted 48
Situations Wanted—Female 18
Situations Wanted—Male 17
Stoves, Ranges, Furnaces 40L
Summer Resorts 61
Teachers Wanted 15
Timber 30
To Exchange—Real Estate 78
To Rent—Miscellaneous 68
Unfurnished Houses to Rent 55B
Unfurnished Rooms Wanted 50B
Wanted—Female Help 14
Wanted—Male Help 13
Wanted—Miscellaneous 41
Wanted to Borrow 32
Wanted to Rent—Houses, Furnished 57A
Wanted to Rent—Houses, Unfurnished 57B
Will Trade 22
Wanted to Rent—Miscellaneous 39
Wood 71

2 DEATHS

EASTON—Archibald Adair Easton, dearly beloved son of Mrs. Easton, of Duncan, and the late William Easton, of Long Ashton, Somerset, and devoted father of Elisabeth Jocelyn Adair Easton and Nancy de Stuteville Easton.

HARRIS—On November 3, 1932, at St. Joseph's Hospital, Victoria, Dennis Reginald Harris, aged eighty-one years, late of 603 Superior Street.

The remains rest at Hayward's B.C. Funeral Chapel. Leaving the chapel at 10:45 on Monday morning, the cortege will proceed to the Reformed Episcopal Church, where Rev. A. deB. Owen will conduct the funeral service at 11 o'clock. Following the service the remains will be sent to Vancouver for cremation.

WALTON—There passed away Wednesday, at St. Joseph's Hospital, Amelia Walton, wife of Albert Walton, of 3023 Fifth Street, at the age of thirty-seven years. She was born in Gateshead, England, and had lived in this city for the past twenty years. She is survived by her husband and one son, George; her mother, Mrs. G. Wetherell; two brothers, Thomas Wetherell, of Regina; Herbert Wetherell, of Victoria; also four sisters, Mrs. Robson, in England, Mrs. Fidler, in Powell River, B.C.; Mrs. Pinto, of Port Angeles, and Mrs. A. Fletcher, in this city.

The funeral has been arranged to take place this afternoon from Hayward's B.C. Funeral Chapel, at 3:15, where service will be held. Interment will be made in Royal Oak Burial Park.

6 FUNERAL DIRECTORS

McCALL BROTHERS
"The Floral Funeral Home"
Johnson and Vancouver Streets
Phone G arden 2012

HAYWARD'S B.C. FUNERAL CO., LTD.
Established 1867
734 Broughton Street, Victoria, B.C.
Phones: E mpire 8614, G arden 7679
G arden 7682, E mpire 4065

Phone G 5512 Day or Night
An Establishment Founded on Service
Growing by Reputation
Every Modern Facility New Motor Equipment
S. J. CURRY & Son
Funeral Directors

SANDS MORTUARY
DISTINCTIVE FUNERAL SERVICE
Office and Chapel, 1616 Quadra Street
Phones: E 7511, G 8530

THOMSON FUNERAL HOME
1625 Quadra Street
Phone G arden 6516 Night and Day

7 FLOWERS

BALLANTYNE BROS., LIMITED
645 Fort Street Phone G 3421
CUT FLOWERS AND DESIGNS
We Telegraph Flowers

BROWN'S VICTORIA NURSERIES, 618 View. Design work executed lowest prices. We grow our flowers. G 6612, G 3531

WOOD'S FLOWER SHOP, 1605 Douglas—Cut flowers and designs. Phone G arden 4014.

8 MONUMENTAL WORKS

STEWART MONUMENTAL WORKS, LTD. Take No. 6 or 7 street car to works. 1401 May Street. Phone G arden 8453.

10 COMING EVENTS

A PARTNER FIVE HUNDRED TONIGHT, Saturday, 8:30, 1414 Douglas Street, Hatt's Hall. Good prizes.

A PARTNER FIVE HUNDRED TONIGHT (Saturday), 8:00, 1620 Government Street; fourteen prizes. Admission 25c.

BAZAAR, PYTHIAN SISTERS, AT Hatt's Hall, Saturday, November 5, 10 a.m. to 6 p.m. Fancywork, plain sewing, home cooking, candy stall. Afternoon tea. All items from 25c to $1.00.

10 COMING EVENTS (Continued)

BARTON'S HEALTH LECTURES EVERY Wednesday, 8 p.m., Campbell Bldg. Consultation. E 6013.

DANCE IN NEW STACEY HALL, SIDney, Saturday, November 5, 8 to 12. Admission 35c.

DANCE, SATURDAY, FORESTERS' HALL; "The Pied Pipers"; 9-12. Admission 25 cents.

J.B.A.A. BASKETBALL DANCE, CLUBhouse, Saturday, November 5, 9 till 12. Refreshments. Admission 35c. Zala's orchestra.

LOOSEN UP WITH A QUARTER AND come out to Luxton tonight for the best time you ever had for that much money. Basketball at 7:30; dance at 9. Plenty to eat at 10:30.

LOYAL TRUE BLUES' SALE OF WORK, Saturday, November 5, Burns' Hall, 1406 Douglas Street, 10:30 to 5.

PARTNER WHIST AND DANCE, EAGLES' Hall, 1319 Government, Saturday, 8:45 p.m. Prizes: Two $5.00, two $4.00, two $1.50; two specials. Admission 25c. Everyone welcome.

PRAIRIE DANCE, SATURDAY, CHAMber of Commerce, 8 to 12. Evelyn Holt's orchestra. Admission 65c.

ROWLES BOYS' BAND—BENEFIT CONcert and dance, Foresters' Hall, Friday, 8 p.m., November 4. Adults 25c, children 15c.

13 WANTED—MALE HELP

CANVASSERS WANTED TO SELL DIGgon's personal Christmas cards. Liberal commission. Apply Diggon's, Limited, 1310 Government Street, mornings, between 8 and 10.

EXPERIENCED SALESMAN, MAN WHO has sold sewing machines or electrical appliances preferred. Liberal contract to producer. Box 1410, Colonist.

EARN BIG MONEY GROWING MUSHrooms for us; experience not necessary. For free information write Dominion Mushroom Growers, 9605 98th St., Edmonton, Alta. If you have a good space for growing mushrooms and are really interested, send 25c for information regarding our free spawn offer to reliable parties.

JOHN WOOD—VOCATIONAL ADVISER
International Correspondence Schools: Canadian, Ltd.
Phone G 0075 709 Yates St.

LIFE INSURANCE AGENT, STEADY employment; married man preferred. State age. Box 1424, Colonist.

TWO ENERGETIC SALESMEN TO SELL Diggon's Christmas cards in city. Liberal commission. Apply Diggon's, Ltd., Government Street.

WANTED — MAN WITH TEAM OF horses to haul cordwood, or would hire horses only. Phone between 5 and 7 p.m. E 8846.

13A SALESMEN AND AGENTS

MAKE $5.00 A DAY OR MORE SELLING Guild Christmas Greetings—forty new, exclusive, personal designs. Nothing like them elsewhere. No experience necessary. Album lent free. ALL OUR CARDS ARE MADE IN VICTORIA. Call immediately and see Mr. H. B. Shaw, B.C. Guild, 2657 Douglas Street.

14 WANTED—FEMALE HELP

CONSCIENTIOUS, WILLING, HARD worker for immediate position. Apply, giving phone number, to Box 1467, Colonist, at once.

GENTLEMAN REQUIRES HOUSEkeeper. Must be able to take full charge three children, school age. Must not be over forty years of age. References required. Box 1399, Colonist.

HAIRDRESSERS! WHY NOT BUY A well-established, good paying beauty parlor of your own? $750, fully equipped. Box 1409, Colonist.

HOUSEKEEPER WANTED. PHONE E 8724.

NOTICE — MARCELS, 35C; FINGER waves, 35c; haircut, 25c. Note—Suite 114, Woolworth Building (not Chatton Beauty Salon).

SALESLADY FOR BOOK AND STAtionery section. Must be fully experienced. State age and full particulars. Apply Box 1464, Colonist.

STENOGRAPHER FOR WELL-ESTABlished local company. State age, nationality, religion, past experience. Wages and share of profits. Must have $500 or $1,000 to invest in business. Money fully secured. Box 1255, Colonist.

WANTED — JAPANESE LADY, WITH high school education, as office assistant. Box 1469, Colonist.

WANTED—MARCELLER. MUST HAVE good following; steady position. State experience. Box 1433, Colonist.

WANTED—PLAIN COOK, HELP; AGE twenty-four or over; sleep out; Scotch preferred; references. Phone G 3560.

16 AGENTS WANTED

AGENTS—BIG MONEY SELLING SHOElastic. Soles shoes at home for few cents. New scientific compound applied like putty. Wears like leather. Everybody wants it. Write Dept E1, Shoelastic Co., 1233 William Street, Montreal.

MAGAZINE SUBSCRIPTION AGENTS and agencies, write for line paying high commissions and special offers, all free. Exclusive territory to organisers with crews. Write full details of experience for full information. Earle Steele, Kingston, Jamaica, B.W.I.

WE ARE OPEN TO APPOINT SOLE distributor in this territory for sale of "EASI-GLOSS," the wonderful new floor wax. Comes up to a beautiful lustre as applied, no subsequent polishing. Canada Wax Company, 95 King St. East, Toronto, Ontario.

17 SITUATIONS WANTED—MALE

A. J. GREGG — HOUSE WINDOWS cleaned, outside, 6c each. G 5026.

CAPABLE MAN, 35, SERVICES FOR room and board. Box 1485, Colonist.

EXPERIENCED YOUNG MAN WANTS work, dairy or mixed farm. Box 1440, Colonist.

I NEED WORK—ANYTHING IN BUILDing, carpentering, repairs, shingling, at prices you can afford to pay. E 5775.

JAPANESE BOY WANTS HOUSEWORK. Phone E 5150.

RELIABLE YOUNG JAPANESE BOY wants housework. Japanese Mission, G arden 3536.

17A PAINTERS AND DECORATORS

PAPERHANGING, PAINTING, KALSOmining work wanted. Phone G 6837.

PAINTING AND PAPERHANGING LOW prices. Work guaranteed. E 4316.

ROOMS KALSOMINED FROM $4. WALL papering, house rprs., alteratns. E 0916.

ROOMS TINTED FROM $2.50; PAPERED from $7.00. Expert mechanics. Phone G 7616.

17C CARPENTERS AND CONTRACTORS

ARE YOU INTENDING TO BUILD, REmodel, repair? Costs are lower than ever. Phone for estimate on anything in building trade, painting or decorating. C. E. Ball & Co. E 451f.

ALTERATIONS, HOUSE RAISING, foundations, roofs repaired. Estimates given. G 7662, G 6353. O'Regan.

CEMENT WALLS, FLOORS, SEWERS, hauling. Briar & Fryer. E 4825, E 5339.

SAVE MONEY—CALL GEORGE COOPER. Phone E 0652, after 6 a.m. Jobbing carpenter and joiner.

BUILD YOUR HOME NOW

SUPERIOR TYPE HOMES, LARGE OR SMALL, built in Oak Bay, on terms. Alterations Made and Old Houses Modernized

W. E. TAPLEY
Builder and Contractor
2138 Central Avenue, Oak Bay
Terms on Application Phone E 3422

PLUMBING

FOXGORD, THE PLUMBER, IS NOW located at 1609 Gladstone. Phone.

WEATHERSTRIPS

PEACE METAL WEATHERSTRIPS, INstalled by B. T. Leigh. E 9685.

18 SITUATIONS WANTED—FEMALE

CHAUFFEUSE COMPANION; ENGLISH girl, free end of October; experienced driver, plain cooking; also trained gardening, dairy work, poultry. Good references. Box 638, Colonist.

CHAMBERMAID, FOUR YEARS' EXperience; references. Urgent. Phone G 2646, mornings.

18 SITUATIONS WANTED—FEMALE (Continued)

COOK, HOTEL, RESTAURANT, INSTITUtion; excellent references. Box 1446, Colonist.

CHARGE DESIRED BY CHILDREN'S nurse, or adoption. Box 1458, Colonist.

EXPERIENCED HOUSE-PARLORMAID; free November 15. Box 1445, Colonist.

EXPERT COOK OR WAITRESS, BY hour or day; 10 years' experience. G 6271.

FINNISH GIRL WANTS HOUSEWORK; experienced cook; good references. Phone G 3068.

HOUSEKEEPER, ENGLISH; GOOD cook, needlewoman. References. Box 1448, Colonist.

STENOGRAPHER WISHES POSITION with small salary, to gain experience. Box 1392, Colonist.

WANTED — POSITION AS HOUSEkeeper. Suite 8, 1124 Fort Street.

WOMAN WANTS WORK OF ANY KIND, understands nursing; good reference; town or country. Box 1448, Colonist.

YOUNG LADY, 38, REQUIRES POSItion, housekeeping or care of invalid. References. Phone E 3614.

YOUNG WOMAN WANTS POSITION AS house-parlormaid, housemaid or housekeeper. Phone mornings, E 1559.

21 PERSONAL

AGGRAVATION AVOIDED. WE SATISFY creditors, arranging extensions. Let us merge your partial payments. Public Relations Counsel Bureau, 517 Sayward Bldg. G 2124.

ADVICE, CHARACTER ANALYST, PSYchic. Mme. Olivia, 407 Ritz Hotel. E 8715.

A PSYCHIC MESSAGE MEETING, TUESdays, Thursdays, 7:30. 810 Cook.

ALL ABOUT YOURSELF. MME. MOBIUS, expert reader, solves your problems. Free typed sketch of yourself with special 25c reading. Balmoral Hotel, Suite 15.

A TURKISH BATH IS EXCELLENT TO get rid of a cold. E. Van Becker, Metropolitan Building, opp. P.O. E 7635.

ARE YOU GETTING THE BEST OUT of life? Stop worrying, build a healthy body and mind. Eat our coarse whole wheat bread (free from molasses, sugar or white flour), it sure satisfies. Try our English muffins, crumpets, tea cakes and brandy snaps and see how they cheer. Do as other thrifty people—call at our store regularly and enjoy the best. Golden Loaf Bakery, 711 Fort Street.

CHOKERS, FURS, REMODELED; MODerate charge. Phone G arden 6852.

COMFORTABLE HOME FOR TWO WILLing to share room, close to town. Low rates. Board optional. Phone G 1729.

ECZEMA, PILES, ITCH, PSORIASIS, impetigo, ulcerated legs, catarrh, asthma. Try George Lee's Old Chinese Remedy. 1501 Government Street.

HUMAN PROFICIENCY DEPENDS UPON good vision, so have your eyes properly equipped to see by Joseph Rose, Opt.D., Registered Graduate Optometrist, 1013 Government Street. Phone E 6014.

KERSHAW'S LOGANBERRY JUICE—Best for punches, mincemeat, cakes.

MADAME SIBYL, EXPERIENCED TEAcup and card reader, available parties. G 0133.

PIMPLES, BOILS, ULCERS, ECZEMA, use Barksine. Phone E mpire 2379.

PRIVATE KINDERGARTENS PAY. ADvice given free by the Canadian Kindergarten Institute, Winnipeg.

SPIRELLA GARMENTS. PHONE FOR corsetiere, 1173 Fort, E 8311. M. E. Cameron, Mgr.

WILL PERSONS WHO WERE ON FOUL Bay car, Monday afternoon last, at 3:15, and who heard conversation between two ladies and motorman, please communicate with E. L. Knott, 317 Sayward Building?

TURKISH BATHS
Swedish Massage
MASSEUR HARRY LOWENBORG
Bank of Toronto Building, Suite 403-404
Formerly of Harrison Hot Springs and the Crystal Garden
Phone G 1744 for Appointment

Don't Delay in Ordering
Your Personal
CHRISTMAS AND NEW YEAR GREETING CARDS

Let us print yours in the most correct and pleasing style. Many designs and varieties to choose from.

THE COLONIST
Engraving, Lithographing, Bookbinding
1311 Broad Street

21A HAIRDRESSERS AND BEAUTY SPECIALISTS

ALL WAVES — MARCEL, FINGER AND water—reduced to 50c each. Elite Hairdressing Parlors, 713 Fort. E 3034.

A PERMANENT WAVE OF DISTINCtion, complete, $5; no extra charges, and the ends are curly. Bert Waude, Hairdressing, 709 Fort Street. E 4023.

HAIRDRESSING IN YOUR HOME; EXperienced operator. E mpire 7502.

HARPER METHOD SHOP, 1207 DOUGlas Street. E 4226. Special reduced rates in hairdressing, between 8 and 10 each morning, without appointment.

MARCELENE PERMANENT AT BURNside Hairdressers. E 3915. 310 Burnside.

"THE WAVE THAT STAYS." MARCELling, finger waving a specialty. Donna Rogers, Fairfield Beauty Shoppe. E 6925.

W. F. OR MARCEL WAVES, SHAMPOO and haircut, $1.00. Special permanents. Merle Franklin, 725½ Fort. E 8234.

$2.25 — STEAM OIL OR ALVETTA Perm. Guar. G 7443. La France Hairdressing, Esquimalt.

22 WILL TRADE

EXCHANGE FORD TRUCK DELIVERY for hay and potatoes. Phone E 8724.

WILL TRADE CARPENTER LABOR for car, electric radio or furniture. Box 1443, Colonist.

23 EDUCATIONAL

AT VICTORIA COACHING COLLEGE, 1105 Broad St. G. A. Lundie, M.A., and C. Brouseon, B.Sc. Phone E 0730.

CIVIL SERVICE EXAMINATION FOR junior clerks up till 30th. Low fees for full course. Evening classes. New Collegiate School, E 3618.

HOW TO GET A GOVERNMENT JOB. Free booklet. The M.C.C., Ltd., Winnipeg.

LADY GIVES LESSONS IN MATHEmatics, any stage. Phone G 6935.

MACMILLAN SHORTHAND SCHOOL, 1011 Government. Business subjects, Civil Service. G 4041. E. A. MacMillan.

NEW ERA BUSINESS SCHOOL, 502 Central Bldg. Commercial subjects. Day and evening classes. Phone G 5025.

PRIVATE TUITION, MATHEMATICS A specialty. A. D. Muskett. Phone E 5181.

SPEEDWRITING—BRIEF ENGLISH SYStem of shorthand, easily learned in four to six weeks. Home study course, complete, $35. Phone G 3588.

THE ROYAL BUSINESS COLLEGE, 1006 Government Street. G 6018. Miss E. W. Sayer, Prin.

VICTORIA SCHOOL OF EXPRESSION
MRS. WILFRID ORD, P.T.C.L., M.R.S.T.
1005 Cook Street, phone G 6535

24 MUSIC

ITALIAN SCHOOL, STAGE DANCING, mandolin, guitar, banjo. 517 Fort. E 3583. E 8256.

PERCY SCOTT—MANDOLIN, MANDOLA, mando-'cello, guitar, banjo. Teachers' diploma. 1850 Oak Bay Avenue. E 3834.

SEMPLE STUDIOS, VIOLIN AND PIANO; City Studio, E 3811; Oak Bay Studio, G 7785.

24A PIANO

MISS FOX, PIANO TEACHER, SPECIAL attention to beginners. 1140 Burdett. Phone.

To Out-of-Town Subscribers

Out-of-town subscribers who wish to answer advertisements in which only the telephone number of the advertiser is given may mail their replies to The Colonist, and The Colonist will communicate such replies to the advertiser.

24 MUSIC (Continued)

NELL B. OGIER, L.R.A.M., A.R.C.M., teacher of pianoforte. E 4224 between 8:30-11:30 a.m. 1171 Newport Ave.

POPULAR MUSIC TAUGHT BY NEW rapid method, for beginners and others. Phone evenings, E 3801.

24B VIOLIN

OSCAR McCOMB, STUDIO OF VIOLIN, 1135 Queens Avenue. E mpire 6248.

25 DANCING

CARISIMA SCHOOL OF DANCING. Phone G 8857. 1810 Brighton Ave.

EXPERT TEACHERS OF BALLROOM dancing at Betty White's Studio. E 8313.

28 DRESSMAKING

COMPETENT DRESSMAKER, LONDON experience. E mpire 7434.

29 LOST AND FOUND

LOST—BROWN FELT HAT (LADY'S), Monday evening. Finder please phone E 2211 after 1 p.m. Reward.

LOST—BETWEEN FORT STREET AND Oak Bay Avenue, near Foul Bay Road, a fox terrier; answers to the name of "Peter." Phone E 6783.

32 WANTED TO BORROW

WE HAVE SEVERAL CHOICE FIRST mortgage loans to offer, bearing interest at 8%, sums required ranging from $450 to $3,500. If you have idle funds for investment, we shall be pleased to show you our offerings. P. R. Brown & Sons, Ltd., 1113 Broad Street. Phone G 7171.

37 MISCELLANEOUS

ALL YOUR TRASH WILL BRING YOU cash, such as rags, bottles, also tools, stoves, furniture or anything else. We call anywhere and pay best prices. Phone G arden 4756.

SAWS, ALL KINDS, FILED, SET, gummed, etc. Phone W. Emery, 1567 Gladstone Avenue.

40 FOR SALE—MISCELLANEOUS

40A BUILDING MATERIALS

CLEAR SPRUCE AND CEDAR, LOW prices. Dalziel Box Co. G 1422.

LUMBER FOR EVERY PURPOSE — Large stocks; lowest prices. Woodgrained Gyproc, etc. The Moore-Whittington Lumber Co., Ltd., G 3311 or E 2911.

NOW IS THE TIME TO DO YOUR REPAIRS OR ALTERATIONS. Take advantage of our present low prices.
G 7131. Free Estimates.
CANADIAN PUGET SOUND LUMBER & TIMBER COMPANY

NEXT TIME YOU ARE BUILDING YOU will need some of the following: Lumber, Lath, Shingles, Building or Roofing Paper, Wall Panels, Gyproc or Sash and Doors.

We can take care of you at lowest prices on any of these items. We know you will be satisfied with our service.

SIDNEY LUMBER CO., LTD.
G 3515 6115 Gov't St.

SALE OF USED DOORS AND WINDOWS, leaded lights, art glass, porch sash; also firebrick. 942 Caledonia Avenue.

SAANICH LUMBER YARD
Phone G 3061
Culduthel St., One Block W. Douglas St.
Cheap Short Lengths for Garages, Etc.
Open Saturday Afternoons

40B CLOTHING, FURS, SHOES, ETC.

A LADY'S MUSKRAT COAT WITH "Johnny" collar. Length, 40 inches, in perfect condition (practically as good as new). Cost $175. Price for cash, $70. Can be seen at Foster's Fur Store.

CANADIAN MINK WRAP, 37 INS. LONG, very beautiful skins, good condition. Box 1426, Colonist.

40D FURNITURE

DARK WALNUT NINE-PIECE DINING SUITE, $53.50.
WILLOWS, PLOWMAN, 705 Johnson
Phone G 4424
"BETTER CLASS" Used Furniture

SELLING OUT—EVERYTHING TO GO, regardless of cost. Furniture, silver, Sheffield plate; bed jackets, $3. The Antiquary, 921 Fort Street. E 0842.

40E MUSICAL INSTRUMENTS

A SNAP — NEW GUITAR CASE, $4.85. Phone E 9295.

A GERHARD HEINTZMAN PIANO, PERfect condition; cost $850 new; price $179.50, easy terms. Fletcher Bros., 1110 Douglas Street.

FOR SALE — UKULELE, CHEAP; ALmost new. Box 1293, Colonist.

FLETCHER BROS. WILL BUY YOUR piano for cash. Phone G arden 7148.

ONE NEWCOMBE PIANO, FULLY GUARanteed, good condition; special, $120. Easy terms. Hudson's Bay Company.

PIANO, WALNUT FRAME, SPLENDID condition, cheap. 540 Kelvin Road.

WEBER PLAYER PIANO, MAHOGANY case, with rolls. Good order. E 5355.

40F RADIO

CROSLEY 6-TUBE LOWBOY, $27. RAdiola "18," $25. Both guaranteed. See Young's Radio, 818 Yates. E 0741.

ELECTRIC CONSOLE MODEL RADIO, 1932, only $57.50. Box 624, Colonist.

ELECTRIC RADIOS FOR HIRE BY THE week or month. 561 Johnson St. G 4722.

NEW WESTINGHOUSE COLUMNAIRE 6-tube superhet, with $33.50 clock, only $69.75. They are selling fast—there is a reason. Beautiful new console model radios, $109.50; fully guaranteed. A licence goes with each radio. $40 to $75 allowed on your old battery set or gramophone. Used electric radios at $60.00, $22.50, $27.50 and $33.50. Jacob Aaronson, 561 Johnson Street. G 4723. Opposite Red Cross Workshop. Your tubes tested free on the most modern tube-testing machine.

ROGERS CONSOLE RADIO; COST $138; bargain at $69.50, on terms. Fletcher Bros., 1110 Douglas Street.

RADIO BARGAINS — 5-TUBE, $49.50; 7-tube, $58.50; 8-tube, $69.50; 9-tube superhet., $89.50; 9-tube Atwater Kent, $99.50; all consoles; all new radios. Used Victor 8-tube, table model, $28.50. H. D. Mainwaring & Co., 615 Fort Street. Phone G 7831.

1932 MAJESTIC 6-TUBE SUPERheterodyne; all tubes guaranteed till August, 1923. Regular $137; sale $69. Easy terms. Hudson's Bay Company.

40H NURSERY STOCK, PLANTS, ETC.

REGALE LILIES, $1.80 DOZ. BULBS, Rosa Hugonis, 75c; Buddleia Alternifolia, rare, $1; Thalictrum dipterocarpum, 75c doz.; rock plants, 12 for $1, our selection. Shrubs and hardy plants, choice varieties, reasonable. John Bosher, F.R.H.S., East Road Sidney, B.C.

40K BICYCLES AND MOTORCYCLES

BICYCLES FROM $16.50 TO $32.50. NEW C.C.M. and English, $35. Expert bicycle repairing; work guaranteed. Victory Cycle Works, 581 Johnson St. G 4722.

C.C.M. BICYCLE WITH 3-SPEED, $30. Phone E 7572.

40L STOVES AND RANGES

ALMOST NEW, MODERN, UP-TO-DATE six-hole range. Phone E 9917. No dealers.

FURNACES, ALL CAST, PAWCETT'S pipeless, installed complete, special $76.00. B.C. Hardware, 716 Fort.

RANGES, COMPLETELY RECONDItioned, $29.50 up. Easy terms. See us first for stove castings and repairs. Hatt's Hardware, 1418 Douglas St.

SMALL 6-HOLE RANGE WITH WARMing closet and steel top, $30. Carter's Stove Store, 826 Fort St. E 3571.

40 FOR SALE—MISCELLANEOUS (Continued)

SALE BY OWNER, FOUR-HOLE FAWcett range, only used few months, good condition; half price for cash. Can be seen at B.C. Hardware, 718 Fort Street. G 1021.

SPECIAL SALE ON ALL GAS STOVES. 561 Fort St.

40X MISCELLANEOUS

AN ATTRACTIVE LABEL IS A SILENT salesman, and will repay you many times on the money invested. Let us show you samples of our work.

We can design one suitable for your goods which will create a bigger demand for more business.

THE COLONIST
1311 Broad Street Phone G 5241

ALL LOCAL CAUGHT FISH AT LOWEST prices. We deliver. Phone E 6041. Bourke's Fish Market, 632 Yates.

A MULTIGRAPH MACHINE, IN FIRST-class condition (produces letters and circulars exactly like typewriting, by ribbon process). Price, for cash, $100.00. Apply Suite 1, 604 Fort Street, or Postoffice Box 874, Victoria, B.C.

ANTIQUES, FURS, OLD CHINA, RUGS, Sheffield plate, etc. Phone E 1835.

A NICE GRILLED KIPPER SERVED ON toast for breakfast is most appetizing. New kippers, 3 lbs. for 25c, at Askey's Fish Market, 624 Yates Street. Phone G 7181.

AT BENTLEY'S BOTH MARKETS—Special: Fancy steam roasters, six months old, 63c per lb.

BEATTY COPPER TUB WASHER, SNAP FOR $45. PHONE G 7511.

BLACK SOIL, CLAY, ROCKS, GRAVEL, cinders, manure, $3.00 load, delivered. G 5564.

BLACK SOIL, ROCK, GRAVEL, CINders for sale, delivered. E 8461.

CHRISTMAS CARDS
NEW YEAR GREETINGS

Keep in touch with your friends by sending them one of our

PERSONAL GREETING CARDS

Many designs and varieties to choose from at the lowest prices in years.

Come In and Look Them Over

THE COLONIST
Printing, Engraving, Lithographing, Bookbinding
1311 Broad Street

COMPASSES, 90C; SPLIT BAMBOO fishing rods, $1.75; mandolin, $8.75; violin and bow, $8.75; leather valises, $3.75; field glasses, $8.75; prismatic glasses, $-; power, $17.50; Sonora console radio, $40; Northern Electric console radio, $52.50; gramophone records, 10c; car spotlights, $1.60; 601A tubes, 50c; bicycle tires, new Dunlop, $1.25; boys' and girls' bicycles, $13.50; five-tube battery set, $8.65; late style spectacles to fit any sight, $3.75. Jacob Aaronson's New and Second-Hand Store, 581 Johnson Street. G 4736. Opposite Red Cross Workshop.

DOUBLE LOADS CINDERS, $3. ROCK, black soil, delivered. G 3466.

FINEST BLACK SOIL; ROCK FOR ROCK garden and terraces; manure. E 3977.

FRESH JAMAICA COFFEE, 25C LB.; India tea, 34c lb. Cairo Coffee Shop, Douglas, opposite Hudson's Bay Company.

FORCED SALE — SINGER ELECTRIC sewing machine, perfect order, $33.00. G 3021.

FOR SALE AT SPECIAL PRICES—TWO used Savage electric washers, formerly in use as demonstrators. Apply B.C. Electric, Douglas Street.

FOR SALE—¾ BILLIARD TABLE, IN new condition, $75 cash. Phone E 5724.

GREENHOUSE, 10 X 7; AVIARY, 5.5 X 4 x 3.8 ft. Jones, 827 Fort Street.

AVOID DISAPPOINTMENT!

Come In Now and Select Your

GREETING CARDS
for
CHRISTMAS AND NEW YEAR

See for yourself the many beautiful designs we show.

THE COLONIST
Printing, Engraving, Lithographing, Bookbinding
1311 Broad Street

PURE HONEY, 4-LB. TINS, 75 CENTS. Highway Apiary, Courtenay, V.I.

RANGE CASTINGS FOR MOST ANY make. B.C. Hardware, 718 Fort Street.

RECONDITIONED ELECTRIC WASHERS, $45 and up. 728½ Fort St. G 3021.

STAMP COLLECTION FOR SALE. Whole sets, mint and used; fine condition. Price on application. Box 1413, Colonist.

TURKEYS, ROASTING CHICKENS, young fowl, broilers, all local birds. Public Market. George Watkiss.

BARGAINS IN GUNS

12-GAUGE HAMMERLESS SHOTGUNS, $15.00 and $17.50; 12-gauge Greener, with case, for $60.00 (original cost was $200.00); 16-gauge double hammerless, by Western Arms Co., $25.00, in beautiful condition; .22 Savage high-power rifle, $17.50; .38-33 Winchester, $13.50; .38-55 Winchester, $17.50; .401 cal. Winchester, self-loading, like new, $30.00; .6-9 cal. rifle, $13.50; .303 Lee Enfield, $27.50.

Shells, ammunition, oils, cleaners, etc.

ROBINSON'S
1320 Broad Street (Opposite Colonist)

USED WASHERS
Why Purchase a Used Washer When a New "EASY" Costs But
$87.50
Terms: $6.75 Cash, $5.50 Monthly
KENT'S
Since 1856
641 Yates Street Phone E 6013

.303 SAVAGE RIFLE, IN GOOD CONdition, $15. Phone G 4328.

41 WANTED—MISCELLANEOUS

ABOUT YOUR JUNK, METAL, BOTtles, furniture, etc. Phone G 6721.

A REPUTATION FOR PAYING HIGHest prices for rags, bottles, tools, stoves, furniture, or anything you wish to dispose of. We call anywhere, any time. G 4756.

BOOKS AND MAGAZINES, ANY QUANtity. Book-Nook, 738½ Fort Street.

HIGHEST CASH PRICES PAID FOR diamonds, old gold and silver at Aaronson's, 561 Johnson St. G 4732.

PHONE G ARDEN 4792—WE PAY BEST prices for bottles, rags, tools, stoves, furniture or anything else you wish to dispose of. We call anywhere, any time. Try us.

USE OF PIANO FOR STORAGE. WILL give best of care. Box 1473, Colonist.

WANTED—THE BEST 9 X 12 RUG THAT $36 will buy. Phone E 0958.

WANTED—OLD BICYCLES AND PARTS, for cash. Victory Cycle Works, 581 Johnson Street. G 4722.

WILL PAY CASH FOR ATWATER KENT six-tube battery set; no batteries. Box 629, Colonist.

47 ROOM AND BOARD

AT 710 LINDEN, NEAR ROCKLAND, exceptionally nice home, good cooking, bright warm rooms. Phone E 4037.

"ABERDEEN," 641 McCLURE. G 0111. Reasonable Fall and Winter rates.

AT FIRWOOD LODGE, 906 COOK Street, select rooms and board. E 5825.

AN EXCELLENT HOME FOR ONE OR two young gentlemen in Fairfield. E 3750.

COMFORTABLE FRONT BEDROOM; also single room; close in. 406 Vancouver Street. Phone G 7386.

COMFORTABLE, WELL-FURNISHED rooms with board. Special Winter rates from $28 up. Spacious lounges and sunroom; latest modern heating; real home cooking. Private garages. "Cherry Bank," 816 Quadra. G 6168.

GOOD HOME FOR LADY BOARDERS. Piano and radio. E 3273.

47 ROOM AND BOARD (Continued)

GOOD HOME FOR BUSINESS MAN; facing park. 512 Heywood Ave. E 5388.

PAYING GUESTS, TWO GENTLEMEN; refined home. 418 Belleville Street.

PAYING GUESTS; TWO GENTLEMEN sharing large room, separate beds; refined home; reduced terms; garage. E 0298.

PLEASANT FRONT ROOM, BEST OF board, home comforts, central. Phone G 3470.

SMALL, CHARMING HOTEL, OSBORNE Court, 817 McClure St. Miss Ewing. Tel. G arden 6144.

THE MAPLES, 1306 YATES STREET—Select room and board; garage. G arden 7748.

49 ROOMS TO RENT

49A FURNISHED

AT 589 TORONTO, JAMES BAY, COSY, warm rooms, kitchenette; garage. E 4785.

BED-SITTING-ROOM WITH KITCHENette, $12 month; furnace. E 2465.

VICTORIA'S FAMILY HOTEL
Rates $1 and Up
HOTEL CECIL
Blanshard at Johnson

WARM, COMFORTABLY FURNISHED rooms at Hotel Douglas. Special weekly or monthly rates for permanent guests. Inspection invited.

51 HOUSEKEEPING ROOMS TO RENT

51A FURNISHED

APPLY 716 VANCOUVER — LARGE, bright front rooms, reasonable. G 3066.

AT LELAND APTS.—SINGLE ROOMS, warm, clean. Everything found. G 7815.

A CLEAN, FURNISHED HOUSEKEEPING room, $13.50 a month. Phone E 3848.

ATTRACTIVE HOUSEKEEPING ROOMS, all conveniences. 441 Vancouver. E 9967.

AMBASSADOR APARTMENTS — FULL five-room suite for rent. Two bedrooms, dining-room, Frigidaire, garage. Rent $65.

COSY ROOM FOR BUSINESS LADY, $8 monthly. E 8473.

COSY FOUR AND TWO-ROOM SUITES, housekeeping rooms, bedrooms. RITZ HOTEL, 710 FORT. G 7159.

CLEAN, COMFORTABLE HOUSEKEEPing rooms with kitchenette. 1164 Fort.

FURNISHED OR UNFURNISHED housekeeping rooms. 357 Cook Street, phone E 7938.

FURNISHED AND UNFURNISHED housekeeping rooms, with open fireplace and private bath. Ideal situation, block from car. E mpire 8913.

FURNISHED HOUSEKEEPING ROOMS, close Parliament Bldgs. 817 Gov't. E 9367.

FURNISHED HOUSEKEEPING ROOMS, 623 Broughton Street. Phone E 8871.

HOUSEKEEPING ROOMS WITH KITCHenette; also 2-room suite. 803 Cook St.

PLEASANT FRONT ROOM IN WELL-heated clean home, specially planned for easy housekeeping; good residential district. 1230 Yates.

VICTORIA HOUSE, 1114 ROCKLAND. Small apartment, kitchenette, hot and cold water; quiet, comfortable. G 2536.

$10 MONTHLY, COSY ROOM, GAS, central; quiet. E 3803. 816 Blanshard.

1256 YATES — NEWLY DECORATED furnished rooms, with kitchenette; furnace heated.

1024 McCLURE ST.—HOUSEKEEPING rooms, hot-water heat. Rates reasonable.

$2.00 WEEKLY UP, QUIET, CLEAN, furnished housekeeping rooms; close in. E 6276.

51B UNFURNISHED

ONE OR TWO BRIGHT ROOMS, CLOSE in; garage. Phone G 4680.

UNFURNISHED AND FURNISHED rooms, conveniences. Phone E 1872.

53 FLATS AND APARTMENTS TO RENT

ARGYLE COURT, 424 LINDEN AVENUE. Real warm suite, southern exposure. See caretaker or phone E 9963.

ALVIN — MODERN HEATED APARTments; adults. 1009 Johnson Street.

AN EXCEPTIONALLY WELL FURnished suite, heated. 340 Linden Ave.

A CLEAN 4-ROOMED SELF-CONTAINED flat, Fort, near Richmond. E 9795.

AT MODERATE RENTS—NICELY FURnished suites. Le Roy Apartments, 603 Montreal.

A FURNISHED FLAT, VERY LOW RENT; Gladstone Avenue; bath, electric light. Phone G 3185.

APARTMENT, SELF-CONTAINED; close in; warm; home comforts. Apply 1731 Quadra.

A FURNISHED TWO-ROOM APARTment, from $30 to $25 a month; close to High School. Apply 1609 Gladstone. Phone E 2846.

AILSA MANSIONS—STRICTLY MODern, but at attractive rentals to suit all pockets; garage. E 0961.

APARTMENT, UNFURNISHED, VACANT soon; near park and school; garage. Central Park Apartments, corner of Queens Avenue and Vancouver Street. E mpire 8631.

AT MOUNT EDWARDS, 1003 VANCOUver Street—Newly decorated suites. Phones E 4923, G 4977.

A REALLY WARM APARTMENT IS what you want for Winter and you can get one, furnished or not, at the Mount Douglas, a brick building. Phone E 4822.

APARTMENTS — THE NORMANDIE — Furnished suites (unfurnished if required), always clean, warm, comfortable; very reasonable. Phone E 6284.

BELL APARTMENTS—SUITE FOR RENT. Apply 1021 Cook. Phone G 1483.

BELWIL APTS. — FURNISHED SUITES; reasonable; gas. Phone G 0260.

BON ACCORD, 845 PRINCESS—FULLY furnished; central; homelike. G 0160.

BROADWAY COURT, 442 SUPERIOR, near Parliament Buildings. Three-room front suite, unfurnished, modern, well heated. E 3023.

COSY APARTMENT, HEATED. 341 Belleville. E 5365.

CLOSE IN, COMFORTABLE 3-ROOM furnished flat; reasonable. 857 Mears.

FOUR-ROOMED UNFURNISHED DUplex, heated, close in. Phone G 8610.

FAIRFIELD HOUSE—FIRST-CLASS NEW 5-room sunny apartment and garage; central, fine view; $35. Phone G 7341.

FURNISHED FLATS, CABINS, ROOMS, $7 per month and up. 1038 Hillside.

FURNISHED APARTMENT, GLADSTONE Avenue; bath, light. Phone G 3185. Moderate rent.

FIVE-ROOM FULLY MODERN UNFURnished, in well heated duplex, gas range and fireplace; garage. G 1776.

FOUR-ROOMED FLAT, RENT NINE dollars, Cedar Hill Crossroad, near High School. Phone E 1687 before 10 p.m.

FURNISHED FLAT, LIGHT, PRIVATE bath, Gladstone Avenue. Phone G 3185.

GLENGARY — WELL HEATED, COMfortably furnished, three-roomed suite. Particulars phone E 5020.

HUMBOLDT APTS.—FURNISHED SUITE (ground floor); $6.50 up; close in. G 0120.

HAMPTON COURT — UNFURNISHED apartment; sitting-room, dining-room and one bedroom. G 5811.

LARGE FOUR AND FIVE-ROOM FURnished flats, splendid location; oil heated; low rent; garage. Phone E 5468.

MELLOR APARTMENTS, SUITE VAcant. G 5021.

MARINE CHALET, OAK BAY — VICtoria's finest furnished kitchenette apartments, steam heat, electric refrigeration. Near beach, car line, golf links. Special rates to permanent tenants. E 5531.

MODERN 2-ROOM FURNISHED SUITES, $16 per month, including light, water and garage. Maynard's Bungalow Court, 765 Hillside Avenue.

MT. BAKER COURT, NEWPORT AVE. Delightful three-room suite, unfurnished; close to Oak Bay beach and Windsor Park. Low rent. Apply Munday's Shoe Store, 1303 Douglas Street.

NEAR PARLIAMENT BUILDINGS, WELL heated self-contained suite, three rooms, kitchenette, bathroom, hot water; garage. Phone E 1916.

53 FLATS AND APARTMENTS TO RENT (Continued)

OLYMPIAN VIEW APARTMENTS—Small, cosy, warm suites. Low rent. Garage. E 7905.

SAVOY MANSIONS — FURNISHED OR unfurnished suites, one or two bedrooms, electric kitchen, bath. G 8622.

SCOTT APTS. — REASONABLE RATES. Transient, resident. Inspect. E 6311.

SEACROFT — BEAUTIFUL SEA VIEW; furnished and unfurnished suites; all electrical; garage. Phone G 5111.

TREBARTHA, 1046 VIEW ST.—FULLY modern suites, fireproof building, close in. Very reasonable rents. G 4456.

TWO OR THREE-ROOM FURNISHED flat, 50 South Turner St. E 8473.

"Next Door to Everything in Town"
BEVERLEY HOTEL APARTMENTS
724 Yates Street, Off Douglas

SIX STORIES of comfort and economy. We specialize in light housekeeping suites, but also have nice bedrooms and unfurnished rooms. You are cordially invited to come and see for yourself. Unlimited steam heat, hot water, gas, light, phone, elevator service.

Jas. A. Griffith, Prop. Phone E 5914

UNDER NEW MANAGEMENT AT 1144 Pandora—Modern furnished suites.

$17.50—THREE-ROOM APARTMENT IN James Bay.

$22.50—THREE-ROOM APARTMENT IN Oak Bay; hot-water heating.

$25.00 — FOUR-ROOM DOWNTOWN APARTMENT; newly decorated throughout. For immediate possession.

$35.00—WELL-HEATED THREE-ROOM SUITE on ground floor. Close to town.

$45.00—FOUR-ROOM FULLY MODERN SUITE in well-heated, fireproof building, within walking distance of town. Immediate possession.

$45.00 — FOUR-ROOM FURNISHED SUITE in Oak Bay. Garage.

THE ROYAL TRUST COMPANY
1602 Government St.
Phone E 4126 or E 5016

3-ROOMED SUITE, THORNTON APARTments, $15. Apply 649 Cook, or owner, 1110 Broad.

3-ROOMED SUITE, THORNTON APARTments, $16.00. Apply 249 Cook, or owner, 1110 Broad.

55 HOUSES TO RENT

55A FURNISHED

A FURNISHED FOUR ROOMS, BATH, water and phone, $25.00; close in. Apply 1609 Gladstone Avenue.

COMFORTABLY FURNISHED BUNGAlow, on nice street in Oak Bay; three bedrooms; only $30. R. Morton, 130 Pemberton Bldg.

COMFORTABLE 4-ROOM NICELY FURnished house to rent; garage. Phone G 5003.

FIVE-ROOM COTTAGE, WALKING DIStance, good condition, $21. Six-room house, Albany Street; furnace; $31. Five-room bungalow, 1510 Fort; gas and furnace; $36. And others. Rosevear & Gordon, Ltd., 110 Union Bldg. G 6041.

FOR IMMEDIATE POSSESSION—FIVE-roomed furnished cottage on Florence Lake, consisting of bedroom, kitchen, living-room, dining nook and large sun porch. One acre ground, with fruit trees and garden. Beautiful surroundings and ideal location for all year round. Very reasonable rent. Write Wm. H. Spencer, Langford P.O.

HOUSES, FURNISHED OR UNFURnished, for rent or sale on easy terms. Fred. M. Russell, 112 Pemberton Bldg.

OAK BAY BUNGALOW, PARTIALLY furnished, to approved tenants (no children), at $38 per month. Box 1360, Colonist.

2720 SOMAS DRIVE—6-ROOM FULLY furnished home for immediate occupancy. The Royal Trust Co. E 4126.

55B UNFURNISHED

PEMBERTON & SON

439 Walter Ave., 5-room bungalow; 2 bedrooms; vacant	$18.00
217 Simcoe St., 5 rooms, garage; vacant; including water	30.00
2949 Orillia St., 5-room bungalow; furnace; garage	31.00
1411 Harrison St., 8 rooms, 3 bedrooms; good condition	32.50
1360 Hewlett Place, 5-room bungalow; furnace; garage	38.50
16 Beach Drive, 8-room stucco bungalow; hot-water heating; garage	35.00

If you are looking for a house to rent, furnished or unfurnished, call and see our listings.

PEMBERTON & SON
625 Fort Street Phone G 8124

1880 ST. ANN STREET, MODern house, 4 bedrooms, hardwood floors; hot-water heating; garage $37.50

508 Oliver St., close to beach, 5-room modern bungalow	$35.00
Moss St., 5-room bungalow, redecorated	$25.00
Beebie St., opposite Stadacona Park, 7 rooms	$25.00
Oak Bay Ave., bungalow of 6 rooms, redecorated	$25.00

KER & STEPHENSON
1306 Government St. Phone G 4127

$15—INCLUDING WATER—SIX ROOMS, Victoria West.

$16—THREE ROOMS; garage; partly furnished.

$20—INCLUDING WATER—Four rooms; close in.

$20 — INCLUDING WATER — Seven rooms; Fairfield.

$40—SIX ROOMS, hot-water heating, all modern; choice part Oak Bay.

R. MORTON, 130 Pemberton Bldg.

OAK BAY—SIX ROOMS, HOT-WATER heat, oak floors; three bedrooms.

FOUL BAY—Seven rooms, near sea and car line. Reduced to $20.00.

SIX ROOMS, close in, $15.00.

GORDON HEAD—Seven rooms (new), with seafrontage; partly furnished.

J. N. HOLLAND or WALTER WICKSON
308 Pemberton Blk.

$10.00—6 ROOMS, 383 SYLVIA ST.
$17.50—5 ROOMS, 3006 CEDAR HILL ROAD.
$18.00—7 ROOMS, 1241 RUDLIN ST.
$20.00—5 ROOMS, 1653 BURTON AVE.
$25.00—7 ROOMS, 113 OLIVE ST.
$25.00—7 ROOMS, 1319 STANLEY AVE.
$25.00—4 ROOMS, 706 VANCOUVER STREET.
$25.00—8 ROOMS, 1139 FORT ST.
$27.50—6 ROOMS, 232 IRVING ROAD.
$30.00—7 ROOMS, 944 FOUL BAY ROAD.
$35.00—7 ROOMS, 1626 FELL ST.

THE ROYAL TRUST COMPANY
1602 Government St. Phone E 4169

A FULLY MODERN BUNGALOW, 6161 Fifth, four rooms and bathroom, high location near school; furnace, garage, good basement; $35.00 monthly. Key at 1609 Gladstone Avenue. Phone E 2846.

BELMONT AVENUE, EIGHT-ROOMED comfortable convenient house, gas, furnace and garage. Phone E 8279.

BALMORAL RD., 5-ROOM BUNGALOW, $21. Earl St., 6 rooms; range and two heaters; $28. Work St., 5-room house, garage, $20. Hampshire Rd., 5-room furnished bungalow, $30. ROBERT GRUBB & CO., 212 Sayward Bldg.

FOR RENT—1616 CAMOSUN STREET, 8 rooms, with furnace and garage, $25.00 per month. Cameron Investment & Securities Co., Ltd., 102 Moody Block, phone E 6614.

FOR RENT — SEVEN-ROOMED HOUSE, good condition, Esquimalt; $30. Box 1360, Colonist.

FOR SALE OR RENT—1050 SOUTHGATE Street—Ten-room house (5 bedrooms), sunroom, pantry, sleeping porch, bathroom, 3 toilets, large basement, furnace; full-size lot, good garden. Would make an excellent duplex or apartment house. Apply to D. Fraser, Colonist Office.

FAIRFIELD, CLOSE PARK—SIX ROOMS, furnace, garage, $37.50. Mt. Stephen, high location, five rooms, furnace, garage, $23.50. James Bay, five rooms, $17.50. Others. Phone G 6041. Rosevear & Gordon, Ltd., 110 Union Bldg.

HALF OF COTTAGE, UNFURNISHED, private entrance, refined locality. E 1638.

RENTAL SERVICE

HOUSES, APARTMENTS, furnished and unfurnished. Rents to suit everyone. A good selection. See us before you decide. Heisterman, Forman & Co., 608 View St.

MODERN SIX-ROOM HOUSE, GARAGE. 3040 Carroll Street.

55 HOUSES TO RENT (Continued)

MONTEREY AVENUE, BEAUTIFUL 8-roomed house, hardwood floors, fireplaces, furnace; low rent. E 8715.

MODERN EIGHT-ROOM HOUSE, IN good residential part of Oak Bay; four bedrooms, two bathrooms; steam heat; rent moderate. Apply phone G arden 6180, morning.

NORTH QUADRA DISTRICT, NEW 5-room colonial style bungalow, fully modern, $36.00. Moss Street, new 7-room stucco house, hot-water heating, hardwood floors, $40.00. Oak Bay, 8-room modern stucco home, $30.00. 624 Fort Street, A. A. MEHAREY & CO., E 1187.

NOW VACANT—FIVE-ROOM STUCCO bungalow, near Belmont Avenue and Stadacona Park, on mile circle; furnace, fireplace, built-in features, etc.; only $22.50. Listing 123. The Griffith Co., 813 View St.

ON BUS LINE, CLOSE TO STREET cars, upper half of a two-family house, unfurnished, everything separate, hot-water heated, gas range, gas fireplace; use of lawns, flower, fruit and vegetable gardens. Moderate to suitable tenant. G 1778.

SIX-ROOMED MODERN HOUSE, REcently decorated and painted; large lot; 540 Craigflower; garage; furnace. Apply Walls & Sedger, G arden 4914.

SATELLITE STREET, OAK BAY, TWO bathrooms, $50.00 month. 865 Newport Avenue, Oak Bay, $40.00 month. 769 Hill Street, Victoria, $15.00 month. Montana Apartment, 1010 Empress Avenue, Suite No. 3, $30.00 month. 6285 Woodlawn Crescent, Oak Bay, $50.00 month. 2133 Windsor Road, Oak Bay, $25.00 month. Wise & Co., Ltd., phone E 7841, 109 Pemberton Bldg.

SEVEN ROOMS, NEWLY DECORATED inside and outside, district Fairfield, furnace and gas, facing south, bright and easily heated. Phone G 5148.

2512 BLANSHARD, 5 ROOMS, $15 month; water included; walls and floors in fine shape. E 3983.

$10—COSY FOUR-ROOM COTTAGE, newly decorated, good tenant, Burnside. Phone E 8303.

$15 MONTHLY—GOOD SEVEN-ROOM house at Cobble Hill, with few acres land, barn, garage, etc. Bathroom; septic tank; water laid on. The Royal Trust Company, 1302 Government Street, Victoria.

2735 VICTOR STREET—FOUR-ROOM, clean, modern bungalow; garage; $15.

1339 NEWPORT AVENUE, OAK BAY—Very desirable bungalow-cottage, six rooms, bath, furnace, garage; one block from beach. Immediate possession. Inquire at Marine Chalet. Phone E 5531.

57 WANTED TO RENT—HOUSES

57B UNFURNISHED

WE HAVE A WAITING LIST OF TENants for unfurnished houses in all parts of the city. List with us for immediate results. P. R. Brown & Sons, Ltd., 1112 Broad Street. Phone G arden 7171.

61 SUMMER RESORTS

AT CORDOVA BAY — FURNISHED 6-room cottage for rent. For full particulars phone Miss Richards at E 3311 after 1 p.m.

61A COTTAGES AND CAMPSITES

SUMMER COTTAGES AT DEEP COVE; also spacious tenting grounds. Good fishing, boats for hire. Mrs. C. Moses, Sidney, B.C. Phone 30X Sidney.

62 NURSING AND CONVALESCENT HOME

SUNHILL SANATORIUM — CURATIVE convalescent. Diet a specialty. Swedish massage. E 5021.

SAANICH HEALTH CENTRE, NURSING and Convalescent Home, Royal Oak, B.C. An ideal place for convalescents and elderly patients. Reasonable terms. Write, or phone G 4979.

63 POULTRY AND LIVESTOCK

63C CATTLE

FOR SALE — TWO YOUNG CALVES. Phone G 1349.

FOR SALE OR TRADE—TWO GOOD beef cows. Wanted—Good young cow, fresh, heavy milker, quiet. Box 940, Colonist.

FOR SALE — GUERNSEY PUREBRED bull, broken to harness. Phone G 3140.

SEVERAL JERSEY AND GUERNSEY cows, young and recently freshened. Ideal family cows at low prices. Hull, Granville Ave., Strawberry Vale.

63E GOATS

AT STUD—TOGGENBURG AND SAANEN buck, $1.50. Transportation reasonable. Burton's Goat Dairy, phone Albion 4T.

AT STUD—PUREBRED SAANEN BUCK. Bring your goat, $1.50; transfer arranged. Jones, G 8757.

63F DOGS

FOR SALE—GERMAN SHEPHERD DOG, price $10; one year old, prize-winner. Phone E 9769.

PEDIGREE POLICE PUPS, THREE months old; cheap. 866 Brett Avenue.

63X MISCELLANEOUS

GOOD CLEAN LOCAL HAY, BALED, $18 per ton. M. Lambert, Lake Hill.

INCUBATORS FOR SALE CHEAP, CASH or terms. Colquitz 36W.

TRY ROSEDALE AVIARIES FOR ROLler canaries. P. W. Collin, 1710 Denman Street.

65 AUTOMOBILES

RADIATORS AND FENDERS

AUTO RADIATOR, BODY AND FENDER Specialists. Workmanship that cannot be excelled.
BURGESS BROS.
1209 Quadra Street E mpire 6331

65A FOR SALE

A GOOD 1923 DODGE TOURING AT A sacrifice price. Here is your chance to pick up one of these reliable Dodges which make such good delivery cars. The full price is $60, with licence. A good Ford Model "A" Tudor Sedan, new tires and all ready to go, a bargain at $245, licensed. Parts of all kinds for all makes at prices that please.

W. FRANK CAMERON AUTO PARTS
949-953 View St. Phone E 6633

AUBURN 8-98 SEDAN, 1931, PERFECT condition, $900 cash. Would consider smaller car as part payment. Phone G 4623.

BUICK COACH, LATE MODEL, NEW tires, $355. Louie Nelson's Garage.

DURANT SEDAN, 1930, 4 CYLINDER; $800 cash. 2371 Oak Street.

FOR SALE—BUICK "8" TWO-DOOR SEdan, good condition, new tires, licence, insurance, immediate sale, $175 cash. Can be seen at Fernwood Garage. Phone E 0241.

FOR SALE—BUICK ROADSTER, EXCELlent condition; cheap for cash. Phone G 4576.

NEW FRONTENAC DE LUXE SEDAN, eleven months, guaranteed; six wheels, free wheeling, Startix automatic starter. Gone 6,000. List price $1,060; $800 cash. Would consider trade in. Box 1437, Colonist.

USED CARS BOUGHT AND EXchanged. Masters Motor Co., Ltd.

SELL OR TRADE 1930 CHRYSLER sedan. Phone E 3267.

STUTZ "8" 4-DOOR SEDAN, in first-class shape	$550
1927 WHIPPET Coach, rebored, overhauled	$165
1927 FORD Coupe, lots extras	$95
1926 McLAUGHLIN "4" Touring	$65
Two OLDSMOBILE Tourings, 1924 and 1925, each	$50
1925 PAIGE Touring	$100
1930 REO 3-Ton, pneumatics, with a new motor	$800
1929 CHEV. 1½-Ton, overhauled	$300

CLARKE'S GARAGE
Phone E 8041 931 View Street

"JUNKIE," AUTO WRECKER

WANTS 50 late model cars for wrecking. Best cash price paid.

We have spare parts for the following late model cars in stock: 1924-30 Buicks, Cadillac, Chevrolet, Chrysler, Dodge, Essex, Model "A" Ford, Hudson, Hupmobile, Jewett, Paige, Pontiac, Reo, Studebaker, Willys-Knight; also a large assortment of truck parts. Engines from $35 up. S. H. tires, all sizes. Batteries, generators, starters.

PACIFIC AUTO WRECKING CO., LTD.
937 View Street Phone E 7921

1925 FORD COUPE, WITH 10 TIRES; good shape, $65, terms. E 8410.

A Mart for Busy Readers—Property for Sale or Trade

65 AUTOMOBILES (Continued)

NEW CAR SNAPS

NO. 1—1931-32 OLDSMOBILE de Luxe Sedan, never used; has syncro-mesh transmission and soundproof Fisher body. Regular list $1,600. Reduced to $1285

NO. 2—1932 OLDSMOBILE brand new Sedan. Regular list $1,812. Greatly reduced price for quick sale $1395

See Mr. Masters
MASTERS MOTOR CO., LTD.
809 Yates Street Phone E 3541

CLEAN-SWEEP USED CAR SALE
1929 CHEVROLET Sedan $395
1929 JEWETT New-Day Coach $185
1927-28 OLDSMOBILE Coach $195
1927 ESSEX Coach $165
CHRYSLER Four Coach, in lovely shape $225
MASTERS MOTOR CO., LTD.
809 Yates Street Phone E 3541

JAMESON MOTORS ALWAYS FOR THE BEST USED CAR VALUES
Our Specials This Week

1931 GRAHAM Sedan, like new; free-wheeling, wind deflectors, front and rear; electric turning signals. Market value $1,300. Reduced to $895

1930 FORD Cabriolet with rumble seat. Car like new. Reduced to $395

JAMESON MOTORS, LTD.
748 Broughton St. Phone G 1161

THOMAS PLIMLEY, LTD.
Serving the Public for Thirty-Nine Years
TODAY'S BEST BUY

1930 PLYMOUTH COUPE. This car has just traveled 8,500 miles. Tires, battery, Duco finish, upholstery and general appearance as new. Owner leaving for England. This car sacrificed. TODAY'S BEST BUY $485

MANY OTHERS
"Ask Any Plimley Used Car Owner"
THOMAS PLIMLEY, LTD.
Established 1893
1010 Yates Street G arden 7161

USED CARS OF QUALITY AT BARGAIN PRICES
NASH SEDAN, special $450
DODGE D.A. SEDAN, six wire wheels, 1928 .... $725
CHRYSLER SEDAN, 1929, a snap $575
CHEVROLET SEDAN, 1930, like new $495
NASH SEDAN, Standard, only $450
FORD TOURING, a good car $235
MANY OTHERS
BEGG MOTOR CO., LTD.
Yates at Quadra
Used Car Lot—938 Yates
Dealers Dodge Cars and Trucks, Plymouth Cars
Repairs to Radiators, Batteries, Bodies, Fenders, Upholstery, and Duco Refinishing
Phone G 1144

1927 STAR SIX SEDAN. This is a very fine little car, is in splendid condition, and looks well $250
Car Sales Dept.
JONES BROS.' SERVICE STATION, Ltd.
Corner Yates and Quadra
Phone E 4021

NATIONAL MOTOR CO., LTD.
If You Are Interested in Prices, Now Is the Time to Buy
1926 STAR TOURING, A1 shape $65
1926 CHEVROLET TOURING, a snap $95
1927 FORD TOURING, Ruckstell axle $85
1927 FORD TUDOR SEDAN $115
1926 FORD COUPE, in good running shape $95
1925 DODGE TOURING $145
1928 WHIPPET SEDAN $265
1928 DURANT SEDAN "4" $325
1928 FORD DELIVERY $65
1929 FORD DELIVERY $285
1929 FORD TRUCK CHASSIS $295
MANY OTHERS
NATIONAL MOTOR CO., LTD.
818 Yates Street G arden 8177

OUR USED CAR DEPARTMENT HAS A FINE SELECTION OF CARS
PRICED RIGHT—
FROM $25 UP
SEDANS — COUPES — TOURINGS ROADSTER — MANY MAKES
A. W. CARTER, LIMITED
831 Yates Street. Phone E 5832

FIRST CHOOSE YOUR DEALER— THEN CHOOSE YOUR CAR
$950—OLDSMOBILE SPORT SEDAN, 1931.
$575—CHEVROLET SPORT ROADSTER, 1921.
$475—CHEVROLET SEDAN, 1929.
$425—FORD FORDOR, 1930.
$395—BUICK 7-PASS. SEDAN, 1928.
$250—OLDSMOBILE COACH, 1927.
$150—DODGE SEDAN, 1925.
10 UNDER $100 TO CHOOSE FROM
THE MOTOR HOUSE (VICTORIA), LTD.
Chevrolet Dealers
871 Yates Street Phone E 1107

1932 BUICK SEDAN. ONE OF THE latest models, equipped with two spares in fender wells, trunk rack, and all the up-to-date Buick features. Run only enough to break it in and like new in every respect. A very unusual opportunity to secure one of these wonderful little cars at a substantial saving.
OTHERS FROM $50 UP
H. A. DAVIE, LTD.
McLaughlin-Buick Cars — G.M.C. Trucks
860 Yates St. 851 Johnson St.
Phone G arden 8154

1930 FORD COACH, ONLY RUN 16,000 miles, almost new, $265.00. E 4954.

1926 FORD SEDAN ENGINE AND rear-end, completely overhauled, a good buy at $65.00. Phone E 7090.

1929 DODGE D.A. SEDAN, FIRST-class condition, $575. Phone E 1894.

1928 CHEVROLET TWO-TON TRUCK, four speeds, wood box, new battery, in good running order; $200 cash. R. C. Mason, corner San Juan Avenue and Gordon Head Road, Stott Place.

65B WANTED

DO YOU WISH TO SELL YOUR CAR for cash? We will display your car in our showroom, advertise, handle the selling, financing and trade-in for a moderate commission. Car Sales Dept., Jones Bros.' Service Station, Ltd., corner Yates and Quadra. Phone E 4021.

LATE MODEL SMALL CLOSED CARS bought for cash. Thomas Plimley Ltd. G 7161.

WILL PAY CASH FOR 80 USED CARS. Victoria Auto Wreckers, 721 Cormorant, E 9444.

69 BUSINESS OPPORTUNITIES

FULLY EQUIPPED BARBER SHOP. Steady clientele. Good reason for selling; $350. Box 1420, Colonist.

GOOD INCOME FOR SOMEONE—LARGE 9-room house, fully modern, situated on nice corner lot, 135 x 150; garage; near beach. Full of guests the year round. Price $2,200, terms. R. R. Gill, Chemainus, B.C., Box 181.

STEAM-HEATED STORE ON DOUGLAS Street for immediate rent. The Royal Trust Co., E 4129.

WANTED—SMALL EMPTY STORE, LOW rent, in good location, or grocery, tobacco and confectionary business at small ingoing. Box 1438, Colonist.

69 BUSINESS OPPORTUNITIES (Continued)

$750—BEAUTY PARLOR, COMPLETE equipment, doing splendid business. This is well worth while looking into. Box 1411, Colonist.

69A AGENTS' OFFERINGS

$235—DOWNTOWN STAND, HANDLING tobaccos, candies; low rent; stock and fixtures represent price asked. Ill-health reason for sale. Phone G 6041, Rosevear & Gordon, Ltd., 110 Union Bldg.

70 BOATS AND ENGINES

BOAT LUMBER, CEDAR, SPRUCE AND oak stock, low prices. Spruce oars $1.25 per pair, shaped. DALZIEL, G 1422.

WANTED—CABIN CRUISER, ABOUT 27 feet, with good beam. Must be sound. Mail particulars. G. Share, Duncan.

71 BUSINESS DIRECTORY

BRICK AND CEMENT

CHIMNEYS, FIREPLACES (SPECIAL designs), cement sidewalks, basement floors. Horspool, 362 Davida. G arden 1843.

CARPENTERS

ANYTHING IN BUILDING OR REPAIRS. Roofing a specialty. T. Thirkell. E 4628.

WHEN YOU BUILD, REPAIR, REMODEL, reshingle—get McMillan's price. E 6536.

DYEING AND CLEANING

CITY DYE WORKS — GEO McCANN, proprietor. 844 Fort St. Phone G 1621

DRYGOODS—WHOLESALE

WHOLESALE DRYGOODS — TURNER, Beeton & Co., Ltd., wholesale drygoods importers and manufacturers. Men's furnishings, tents. "Big Horn" Brand Shirts, Overalls. Mail orders attended to.

EMBOSSED STATIONERY

PRIVATE STATIONERY EMBOSSED IN any design or color. The Colonist Commercial Printing Dept. G arden 5241.

PUBLIC STENOGRAPHERS

ETHEL SEYMOUR, 207 CAMPBELL Building, Douglas Street. Phone G arden 2525. Authors' manuscripts, law and general. Strictly confidential.

FLOOR SURFACING

OLD FLOORS RENOVATED AND FINished. Special price average $6.50 per room. V.I. HARDWOOD FLOOR CO., 707 Johnson Street Phone G 7314

WESTERN FLOOR SURFACING CO
454 Gorge Road E mpire 6915
Laying, Sanding and Finishing Old Floors a Specialty

LITHOGRAPHING

LITHOGRAPHING — LITHOGRAPHING, engraving and embossing. Nothing too large and nothing too small. Your stationery is your advance agent. Our work is unequaled west of Toronto. The Colonist Printing & Publishing Co., Ltd.

PRINTING

WHY SEND YOUR PRINTING ORDERS East, when you can get them done better, quicker and at the same price at The Colonist Printing Department?

RAZOR BLADES

BLADES COME AND BLADES GO—Myatt's keep on forever. All stores.

WOOD

ALL BEST DRYLAND WOOD, $4.25 cord; dry cordwood, $5.75. G 0122.

BEST CEDAR WOOD, $2.00; MIXED cedar, $1.50 load. Phone E 6722.

BEST FIRST GROWTH 4-FT. WOOD. $4.50 cord; stove lengths, $6.00; bark, $6.50. Also wood for sale on roadside, 12 miles out. Yeo's Wood, Fernwood Garage. E 0241.

COOPERAGE WOOD CO., G 1841. ALL kinds of wood at reasonable prices.

COOPERAGE BLOCKS, $5.50 CORD; stove, $4.25; kindling, $4; dryland, $4.50. G 1941.

CORDWOOD SAWN ANY LENGTH; DANGEROUS trees topped or limbed. E 8666.

COOPERAGE WOOD — BLOCKS, $2; stove wood, $2.50; kindling, $2. G 2341.

DRY MALAHAT BUSH WOOD OR SLABS, $5 per cord. Cordwood, stove lengths, 2 cords for $11.50. L. Rochon, E 8111.

DRYLAND MILLWOOD, $4, slab, $4.50; fir cordwood, $5.75. Distributors: DOMINION FUEL CO. G 3715.

WHITE FUEL CO.—DRY CORDWOOD, first growth fir. E 9313.

SEASONED FIR CORDWOOD, STOVE length, $5.50 cord; bark, coal. E 5532.

SHAWNIGAN DOUGLAS FIR WOOD COMPANY
Agents for Shawnigan Lake Lumber Co.

$4.50 CORD. Inside blocks, $6 cord. Kindling, $6. Bone-dry slab, $5.50 cord. A1 cordwood, $6.25. E 2914; night E 8842. 2200 Government Street.

DRYLAND SLABWOOD
RODGER WOOD COMPANY
Alpha Street
Phone G 2214 Night G 5062

2 CORDS BEST FIR CORDWOOD, $9; stove lengths, $8 cord. Lantzville coal. Premier Fuel Co., G 6952; night E 3769.

72 PROFESSIONAL DIRECTORY

OSTEOPATHIC PHYSICIANS

DR. VERNON B. TAYLOR, REGISTERED and licensed, 406-7-8 Belmont Building. Phone E mpire 7823.

76 EXCHANGE—REAL ESTATE

A BUSINESS LOT ON DOUGLAS ST., close to the Hudson's Bay. Exchange for small bungalow. 1609 Gladstone Ave.

A REAL REVENUE-PRODUCING FARM of five acres; five-room bungalow, cow barn, chicken houses, greenhouse, all buildings new; cherries, plums, peaches, apples. Owner took $900 in fruit this year. Situated seven miles out. Present owner lady and can't carry on alone. Would sell cheap for cash or take other property as part payment.
Submit All Your Exchanges to
ED SPENCER
Suite 82, Surrey Block, 839 Yates, G 8834

CLEAR, LEVEL, LARGE LOTS, CLOSE in, but taxes under $7; near car and park, and facing new school.
PEMBERTON & SON
625 Fort Street Phone G 8124

FOR SALE, OR EXCHANGE FOR OAK Bay or Saanich residential property; Los Angeles and suburban, also Prairie farm. Box 1430, Colonist.

NICE FOUR-ROOM BUNGALOW, FULL basement, furnace and tubs, rented at $18.00; taxes $26.00, valued at $2,500, clear title. Will exchange for unimproved, partly cleared, Saanich acreage and assume mortgage if necessary.

ATTRACTIVE FIVE-ROOM BUNGALOW, cedar siding painted white, large rooms, oak floors, modern in every way; valued at $4,750; clear title. Owner will trade as first payment on a larger house, must be fairly new and up-to-date, not less than three bedrooms.
THE B.C. LAND & INVESTMENT AGENCY, LTD.
922 Government St. Phone G 4115

FOR EXCHANGE OR SALE
OWNER OF GOOD SUBSTANTIAL 8-room house, full plumbing, concrete foundation, good full basement, new furnace; near Gorge Road, on Garbally, newly painted, all in good condition. Will take smaller house or vacant lots in or out of town as part payment. This is clear title. Price is in or about $2,200. Taxes $57, paid. Owner lives on property. J. Noone, 410 Garbally Road.

WE HAVE SEVERAL FINE HOMES IN Fairfield, open for exchange, in the way of acreage, and some for smaller homes in Saanich. It will pay you to consult us as we have made quite a number lately and feel sure we can set you what you want.
W. J. GILLILAND & CO.
Phone G 7241

WATERFRONT TREED LOT, SELKIRK Avenue, for building site in Saanich. Box 1408, Colonist.

Double Service in Want Ads

You can telephone your answers as well as your classified advertisements to The Colonist. Readers are often interested in Want Advertisements that do not carry the names or addresses of advertisers, but a Colonist box number. For the accommodation of those readers who find it inconvenient to write an answer, and to serve the advertiser better, we will take replies to Box Numbers over the telephone.

The Colonist service is available from 8 a.m. to 10 p.m., excepting Sundays. Phone Empire 4114.

78 HOUSES FOR SALE

DELIGHTFUL SEA VIEW
With
Waterfrontage

A WONDERFUL panorama of the ocean traffic and the wild tempestuous waves may be obtained from the drawing-room of this modern stucco bungalow; solidly constructed with metal weather-stripping on windows and doors and perched on a rocky bluff makes this little home a delightful place to live in. The living-room with its large window space and open fireplace is most entrancing, the dining-room is cosy, also with a fireplace, and the kitchen is a dream with its white-tiled sink and electric stove, etc. Why have all the bother of building when this is bound to suit you, and so very reasonably priced at $6000
(Taxes Less Than $85.00)
THE ROYAL TRUST COMPANY
Real Estate Dept.
Phone E 4126 Res. G 4018

ATTRACTIVE 5-ROOM BUNGALOW, exceptional value, splendid condition. ½-mile circle; taxes $32; clear title. Reduced for immediate sale, $1,100. 1605 Rebecca Street, Pandora.

ATTRACTIVE FIVE-ROOMED COTTAGE, in good order, standing in about two acres, garden and garage. Close to church, school and P.O. Price only $1,000. C. Wallich, Real Estate and Insurance Agent, Cowichan Station, B.C.

BEACH DRIVE, OAK BAY—BEAUTIFUL stucco home of 7 rooms, in about ½ acre of well-kept garden, with view of sea and mountains, adjoining golf course; hardwood floors, h.w. heating, Oil-O-Matic furnace, open fireplaces, double garage. Price $8,400.
CROSS & CO.
Belmont House Opposite P.O.

EXTRA SPECIAL OAK BAY SNAP—NEW bungalow of colonial design, containing large living-room with fireplace and hardwood floor, dining-room also with hardwood floor, Dutch kitchen with tiled sink, two nice bedrooms, ultra-modern tiled bathroom, full cement basement with furnace; garage. Good terms can be arranged at the exceptionally low price of $3600
HUGH MAY
402 Union Bldg. Phone E 1614

FOR SALE—SIX-ROOMED BUNGALOW, newly decorated, all modern, splendid condition. Reduced for immediate sale. 3015 Quadra Street, phone G 3674.

FOR SALE, RENT OR EXCHANGE—A 7-roomed modern house, Foul Bay, near school and car; also 1¼ acres good land, Esquimalt Road, near Fraser Street. Phone G 5924.

FOR SALE, TRADE OR RENT—NEW bungalow, seven rooms, hardwood floors, hot-water heating, tiled bathroom, separate shower upstairs; Fairfield district, near sea. Phone G 2271 or apply 1204 Dallas Road.

HOUSES BUILT ON INSTALLMENTS. D. H. Bale, contractor, Fort and Stadacona.

HOUSES FOR SALE, WILL BUILD TO suit. Terms. R. A. Green Lumber Co., G 7614.

FOUL BAY—CLOSE TO THE SEA
MORTGAGEE SALE

LISTED at $6,300, will sell for $4,300. Requires only $1,000 cash down, balance to suit purchaser. This excellent, well constructed, 7-roomed new stucco residence, consisting of reception room and dining-room (connected with French doors), kitchen and 4 bedrooms; bathroom and toilet separate; hardwood floors; hot-air heating; 7½-ft. basement, all partitioned; extra lavatory in basement, stationary tubs. Immediate possession. Very deep lot. Now is your chance for a genuine bargain.
Exclusive Agent
H. O. DALBY & CO., LTD.
634 View Street, Opposite Spencer's

MORTGAGE SALE—SEE THIS COMfortable home and make us an offer. Situated in good location, close to High School. Newly reconditioned throughout. Now being offered for mortgage of $1,500, or near offer, on terms to suit. This is a splendid opportunity to own a home on easy conditions. Phone G 6041, Rosevear & Gordon, Ltd., 110 Union Building.

NEAR SAANICH HIGH SCHOOL—COMfortable Family Home amongst fruit and ornamental trees. One acre of RICH BLACK LOAM. Will sacrifice at $2,100, with $600 cash. Box 1437, Colonist.

A HOME BY THE SEA

NEW FIVE-ROOM STUCCO BUNGALOW containing all the modern features such as hardwood floors, French doors to fashionable dinette, built-in bath with shower, tiled sink, cement basement, furnace, built-in features and other handy conveniences.

NICELY situated with unobstructed view of the sea and mountains and within easy walking distance of the centre of the city.

This is a most attractive little home and unquestionably a real snap at
$2750
On Convenient Terms
SWINERTON & MUSGRAVE, LTD.
620 Broughton Street

CRAIGDARROCH

OPEN TO OFFER—ONE OF VICTORIA'S finest residences of twelve rooms, modern, hot-water heating and double garage. Unobstructed view of Strait and greater part of city. See us for particulars.
LEE, PARSONS & CO., LTD.
1222 Broad Street

SNAP—MODERN THREE-ROOM BUNGALOW, partly furnished, open fireplace and basement, good location, low taxes. Phone E 0850.

MARINE VIEW PROPERTY

SPLENDID HOME OF CUT GRANITE and stucco, situated in one of Victoria's best residential districts. Besides the main rooms, including a library or sunroom, there are four bedrooms and two bathrooms. Automatic oil burning furnace and double garage. Price $8400
MARA, JONES & CO., LTD.
1212 Broad Street Phone E 3623

FIVE ACRES OF CLEARED LAND AND AN EIGHT-ROOM HOUSE FOR
$2100

SITUATED NEAR ELK LAKE, on a good road. The land is nearly all black loam and recently ploughed. House is very substantially built, but requires some redecorating and painting. Excellent well and gas pump. Barn and stable.
$1,000 Cash Required. This Is a Bargain.
KER & STEPHENSON, LTD.
Real Estate, Insurance and Financial Agents
1306 Government St. Phone G 4127

$700—FOUR-ROOM COMFORTABLE dwelling, modern, new roof and in good condition, and large one-room dwelling at rear, both rented, close High School. Terms, $350 cash, balance as rent.

$1250—FOUR-ROOM BUNGALOW, built four years; two bedrooms, kitchen and living-room; two full-sized lots. Extra room could be put in attic, as it is floored and easily finished. Terms, $150 cash, balance as rent.
W. J. GILLILAND & CO.
1303 Douglas St. Phone G 7241

78 HOUSES FOR SALE (Continued)

ESTABLISHED 1863
Agents for Hudson's Bay Lands

$200 DOWN AND THE BALANCE LIKE rent will put a responsible purchaser in possession of a nice five-room bungalow situated on good street, Oak Bay. This place is modern and about four years old. Assume mortgage for $2,500. Price $3500

$600 BUYS ONE ACRE ON THE SEA-front, north of Sidney; some nice trees, about 100 feet of waterfront, two small beaches

$1750 ON TERMS WILL PURCHASE one of the most ideal beauty spots in North Saanich, 275 feet, more or less, on a sheltered cove; good five-room bungalow. Full particulars on application.
See Our Properties for Exchange in Column No. 79
THE B.C. LAND & INVESTMENT AGENCY, LTD.
922 Government St. Phone G 4115

$1200 — EASY TERMS — FIVE-ROOM modern bungalow, situated in best part of Esquimalt. Some decorating needed to make this a good home. Worth more money but must be sold to close an estate. Near street car. Taxes only $37.00.

$2000—NORTH QUADRA, just outside city limits, where taxes are low. New four-room modern bungalow, well constructed, with bright rooms and splendid view. Full cement basement, good level lot. Low taxes.

$3250—A HOME TO BE PROUD OF—New five-room stucco bungalow with two unfinished rooms upstairs. Well planned, with two open fireplaces, hardwood floors, tiled bathroom, hot-water heating and every convenience; making this a very modern home; high corner lot, with garage. Saanich taxes. Terms.
E. E. HEATH
625 Yates Street Phone E 4041

$2650
ON TERMS
BUYS SPLENDID FAMILY HOME OF eight rooms. Hot-air pipe furnace, full cement basement, double garage with cement driveway. High location, nice garden, oak trees. Close to school and street car. For information see
ALFRED CARMICHAEL & CO., LTD.
G arden 7241 1210 Broad Street

WHAT A BARGAIN!

$1200 WILL BUY AN ARTISTIC little five-room cottage where one can enjoy comfort before a large log fire in a rustic fireplace; besides, there is a dining-room, two bedrooms, kitchen and bathroom on ground floor, and good storage space in the attic. There will be no car fare as it is only five minutes' walk from the Postoffice, and the lot, which is 70 ft. x 120 ft., has a nice garden and garage. This is a genuine sacrifice as the owner, who is in the East, wishes to dispose of it QUICKLY.
(Reasonable terms will be given.)
THE ROYAL TRUST COMPANY
Exclusive Listing
Phone E 4126 Residence G 4018

$650 — THREE-ROOM BUNGALOW, newly decorated and in good condition. A neat little home, near street car. Low taxes. Terms.

$1000 — EASY TERMS. Eight-room modern house, new plumbing and decorations. Garage. A good family home, close in. Save transportation.

HOME OR INVESTMENT
FIVE-ROOM MODERN BUNGALOW IN ESQUIMALT. Needs decorating inside to make this a good home. Owner asks $1,200, but best offer will take it. Must be seen to realize its value. Act quickly on this.

$1900—GORGE. Four-room modern bungalow, nearly new, on good corner lot, nicely fenced-in garden. Full cement basement, furnace and garage. Near bus. Saanich taxes. Easy terms.
E. E. HEATH
625 Yates Street Phone E 4041

P. R. BROWN & SONS, LIMITED

$800—COSY BUNGALOW, containing large living-room, Dutch kitchen; two bedrooms, bathroom (no fixtures); large garden lot and garage. Close to schools. With very little expenditure, this could be made into a very attractive home. Taxes about $15. (EASY TERMS.)

$1000—LESS FOR ALL CASH—TWO LOTS. Four-room bungalow, standing on high ground. There are some good new buildings on the one lot that could be used for any purpose. AT THE PRICE OFFERED IT IS A BARGAIN.

$1000—SEVEN-ROOM HOUSE, close in; good state of repair; new plumbing with built-in bath; kitchen has built-in features; newly painted and decorated; good lot with lane at rear. Garage. Very easy terms.

$1750—JUST OUTSIDE CITY LIMITS—New three-room bungalow; breakfast nook; lath and plastered; built-in bath; living-room with open fireplace; basement. Choice location, with one acre, some oak trees. Adjoining acreage for sale. Owner will consider an exchange.
P. R. BROWN & SONS, LIMITED
1112 Broad Street Phone G 7171

FOR SALE OR EXCHANGE
$400 CASH
—balance approximately $37.50 per month (low taxes), or $400 cash and balance for closer-in bungalow, will buy modern and attractive cream-colored stucco bungalow of six rooms, including new electric light fixtures, blinds and inlaid linoleum in bathroom, situated on Victoria Avenue (south of McNeill). Blue Line bus passes the door. Full cement basement with garage space, wash tubs, coal bin. Two bedrooms downstairs; nice room upstairs, which is plastered, has clothes cupboard and two windows which keep room cool in Summer. Hardwood floors in hall, living and dining-rooms; other floors No. 1 edge-grain. Open fireplace in living-room; lovely front and rear porches; three-piece bathroom with built-in tub and shower. Wired for radio connections. Solidly-built back fence and neat-appearing fence at front. Only one window facing north.
PRICE
$4400
Reply to Suite 1, 604 Fort Street, or Postoffice Box 874, City

$950—$500 CASH—5-ROOM MODERN bungalow, in excellent condition throughout; garage; located just off the Gorge Road, close in. Taxes only $30. This is a snap.

$1250—$200 CASH, BALANCE AS rent—5 Rooms, 2-piece bath; nice lot, oak trees; blinds, range, furnacette; woodshed (filled with wood), and some tools included in order to make quick sale.

$1975—$250 CASH—AN EXCELLENT buy in a 5-room bungalow, full basement, garage in same, fireplace, furnace; Fernwood district. Owner leaving for the Old Land.
INDEPENDENT INSURANCE AGENCIES, LIMITED.
574 Yates Street Phone G 1851

80 PROPERTY FOR SALE

FOR SALE BY OWNER AT A GREAT SNAP

A LARGE BUILDING LOT, size 70 x 154, situated in good part of Oak Bay district, worth at least $1,000. Will sell for $600
APPLY OWNER, BOX 1079, COLONIST.

FOR SALE—1,000 ACRES LOGGED OFF land, with schools, roads and lots of water. Will sell any part of it.

FOR SALE—New 8-roomed house, beautifully located, at one-half its cost.

FOR SALE—180 acres lands in Duncan district, 4,000-ft. waterfront, $10 per acre.
CAMERON INVESTMENT & SECURITIES CO., LTD.
102 Moody Block Phone E 6514

$200—CHOICE CORNER LOT, LEVEL, all cleared, low taxes, close to sea, Oak Bay. Lee, Parsons & Co., Ltd., 1222 Broad Street.

80C OAK BAY

NEAR NEWPORT AVENUE, ON CENtral, 82 x 110, $275.00. Near Hampshire Road, on Central, 50 x 127, $235.00. Victoria Avenue, between McNeil and Central, 50 x 100, $275.00. Phone E 1168.

87 FARMS WANTED

A FEW ACRES AND BUILDINGS, HIGH location, near bus; not over $2,000. Walter Wickson, 206 Pemberton Building, phone 6141.

82 ACREAGE FOR SALE

NORTH SAANICH — SEVERAL PIECES of small acreage in good location, at very low prices. Sparling, Estate Agent, Sidney.

QUIET AND SECLUDED
SAANICH ACREAGE, SIX MILES OUT—Five acres of good land, about half cleared, balance timbered. Five-room bungalow, open fireplace in sitting-room, also bathroom; electric light and water, barn and chicken house. Price $2,250, on terms of $1,250 cash, balance easy.
JOHN GREENWOOD
Bank of Toronto Bldg., 1408 Douglas St.

5 ACRES, 8-MILE CIRCLE, COMFORTable family home, modern plumbing, city water, electric light. Barn for 9 head, poultry houses. Taxes $24. Price $3,850. Write owner, Box 1436, Colonist.

84 ACREAGE WANTED

ABOUT TWO ACRES, WITH SMALL house, Saanich. Must be cheap. Box 819, Colonist.

LISTINGS WANTED FOR ACREAGE AND Saanich homes. J. N. Holland or Walter Wickson, phone 6141, 206 Pemberton Building.

85 FARMS FOR SALE

POULTRY FARM: ACCOMMODATION for over 1,000 birds, in good order, and other buildings. Five-roomed house with sleeping porch, bathroom, veranda, etc. Excellent water supply. Standing in 17 acres, with 8 in crop. Price only $2,300. Can be purchased on very easy terms.
C. WALLICH
Real Estate and Insurance Agent
Cowichan Station, V.I.

100 ACRES, MAIN HIGHWAY, 8-MILE circle, 65 cleared, RICH BOTTOM LAND, balance standing cordwood. Cosy home of 5 rooms, as NEW. Barn for 30 head and other outbuildings. Two good wells and GRAVITY WATER available. Low taxes. Will include team, tractor, implements and about 50 tons of hay, and sacrifice for $120 an acre. Box 1435, Colonist.

THE BANKRUPTCY ACT

Tenders are invited for the purchase of the undermentioned Machinery and Real Estate of ARTHUR DONA THOMAS, QUALICUM BEACH, VANCOUVER ISLAND, B.C.

1 Advance Rumley Tractor, with twin engines, each 25 h.p.; also Loco Type Boiler No. 13026 B.C.

1 Five-Ton Best Caterpillar Tractor "Thirty"; also 1 Weir Husk, complete with pulleys and frictions.

1 Cut-Off Saw, complete with belting and rollers.

Lots 23, 24, 28 and 27 of District Lot No. 69, Newcastle District, Map 1803, containing over 18 acres with Dwelling House and Barn, situated on Alberni Highway.

Lot 9, Block 18, Newcastle District, Map 2005, situated close to the Qualicum Beach Railway Station.

Further details may be obtained from the undersigned and machinery may be examined at the home of Mr. Thomas (District Lot 60 mentioned above).

Tenders to be sumbitted to the trustee on or before 15th November, 1932.

The highest or any tender not necessarily accepted.

JOHN BAXTER,
Trustee.
Errington, Vancouver Island, British Columbia.

Comfortable Eight-Roomed House for $2,500

A well constructed Frame and Stucco home with eight good rooms, all in good condition. Four bedrooms, den, sleeping-porch, two toilets, good built-in features. Kitchen and pantry conveniently arranged. Full cement basement. Hot air furnace. Double garage. Excellent lot with fine oak trees. High position. Convenient to car line.

A Nice Home for Family A Good Seven-Roomed House, $2,100

Fine entrance hall, large living-room, dining-room, four bedrooms, bathroom, kitchen and pantry; full basement, hot-air furnace. Large lot; good soil for kitchen garden; bearing fruit trees. Near golf links. One block from car line. Convenient to school. Low taxes. Terms.

This Picturesque Stone Bungalow

with one acre, excellent soil, bearing fruit. Warmly constructed with central heating. Cosy lounge and unique Sir Walter Scott open fireplace of sandstone. Sitting-room, dining-[illegible] and large roomy kitchen; two rooms and full attic; modern p[illegible] Special new roof. 12 minut[illegible] from City Hall. Location hig[illegible] dry. Contractors' present-day [illegible] over $5,000. Price heavily reduced for quick sale. Owners going abroad.

Exceptional Bargain

A Complete Island, of nearly 10 acres, which can be reached in a few minutes from the Mainland. Beautifully treed, firs, arbutus, maples, etc. Very good well and clamshell and sand beach. Price greatly reduced to $650

Near Langford Station

Two-roomed cottage and one-quarter acre lot. City water. Terms $250

BARGAINS OUTSIDE TOWN
Lots $50—$100
$5 Down—$5 Monthly

Clear, level, large lots, close in. Taxes under $7. Near car and park, and facing new school.

Mt. Tolmie - Terms - $150

LESS FOR CASH. Near Normal School

4 Acres, Lake Frontage

Four-roomed plastered house, plumbing, open fireplace. Basement, concrete blocks. Garage, chicken house. 2 miles out. Assume $1,300 at $15 a month. Black soil... $3000

2 Acres and House, $1,250

Finest soil, 1 acre bearing Logans; ample water; 15 minutes of city.

Fine Lot on Quadra, $650

2 Acres, Best Soil, $750

Gordon Head bus route. One acre logans. City water, light. Taxes $15.

Real House Bargain, $1,300

Plastered four rooms, three-piece bathroom, furnace in basement and storeroom. Sleeping porch. Excellent garden, cement walks, garage, fruit trees. Taxes $10.20. Vacant 23rd inst. Owner going away.
VERY CHEAP—ACT QUICKLY

12 Acres for Quick Sale

Six being in revenue, young orchard. All fenced and cross-fenced. Never-failing creek, ample water by gas engine to 3,000-gallon tank. Five-roomed bungalow, stands high, in good condition. Barn for 9-10 cows, chicken house and toolshed. Garage. On school bus and stage route, one mile high school. Taxes $30. Holly grove, 60 trees. Electric light in all buildings. Six acres adjoining pasture rented. Reduced this week $4250

Pemberton & Son

Established 1887
625 Fort Street Phone G 8124

... from one side to the other it is called a suspender bridge.

Vancouver Island

SUBMITS REPORT ON SCHOOL WORK

Duncan School Board Receives Statement From Provincial Inspector on Term Work

DUNCAN, Nov. 4.—A favorable report from Inspector A. Sullivan on the work to date in the Duncan High School was read at a meeting of the local school board on Wednesday.

Principal O'Neill, of the elementary school, submitted a list of requirements, which was referred to the committee on supplies and repairs. He also submitted a list of thirty-four pupils whose parents were alleged to be unable to purchase textbooks, and asked the board to supply these, amounting to $38.05. On examing the list it was found to include a number of citizens whom the board considered far from indigent, and no action will be taken pending further investigation.

A request was received from the P.-T.A. asking for the use of a classroom for meetings of that organization. It was the second request within a month, and the board decided to maintain an old ruling that the classrooms should, under no circumstances, be used for other than school purposes.

Miss Jenkins, of the school nursing staff, appeared before the board to take up matters connected with her work.

NANAIMO P.-T.A. NAMES OFFICERS

NANAIMO, Nov. 4.—At the Parent-Teacher Association meeting, held in St. John Hall, the following officers were elected: Honorary president, A. S. Towell; president, Mrs. Kennedy; first vice-president, Mrs. Beck; second vice-president, Mrs. Rathlef; treasurer, Mrs. Hughes; recording secretary, Mrs. Manifold; literary convener, Miss Beck; membership convener, Mrs. Adams; education convener, Mrs. Barnard; social convener, Mrs. Gulliford; ways and means convener, Mrs. Wallbank; cocoa convener, Miss Beck; press correspondent, Miss Tippett.

The speaker of the evening was Dr. Clemens, of the Biological Station at Departure Bay, who in an illustrated lecture spoke on the work done there. He was accorded a hearty vote of thanks on concluding.

Preceding the lecture by Dr. Clemens, a business session was held at which the possibility of a dental clinic was discussed. Announcement was made of the formation of a study group for mothers, which would meet on the second Thursday of each month.

Are Ready for Cairn Unveiling

SIDNEY, Nov. 4.—Arrangements are completed by the North Saanich branch Canadian Legion for the unveiling of the Memorial Cairn on Remembrance Day, at Memorial Park, Sidney. Padre Hughes will dedicate the cairn. One of the mothers will unveil the plaque, which contains the names of those fallen in action from Elk Lake North. Veterans are asked to parade at 10:30 a.m.

The branch will hold a rally at the Orange Hall, Saanichton, at 8 o'clock, when Major Hinton will speak on "Gallipoli."

SPECIAL

2½ Acres on the Island Highway, opposite Colwood Golf Club. A choice suburban homesite with nice oak trees and fine garden soil. For quick sale on very easy terms. Submit an offer to us.

ARTHUR E. HAYNES, LTD.
Fire and Auto Insurance, Collections
725 FORT STREET
Office E 3822 Night G 2966

Mortgagee Sale $3,150

Modern seven-roomed house, conveniently located near Beacon Hill Park and Parliament Buildings. Full cement basement, hot air furnace, fireplace and extra large lot. House is in excellent condition, and grounds are well laid out in lawn, shrubs and fruit trees. Former listed price, $8,000. Mortgagee instructs quick sale at (on terms) $3150

A. A. MEHAREY & CO.
624 Fort St., Cor. Broad Phone E 1187
Real Estate, Insurance, Stocks, Bonds

Bowker Place OAK BAY

Choicest of lots, priced from $500 up. Beautiful homesites, some with beach frontage. Arrangements can be made to finance your new home at 7% interest.

Heisterman, Forman & CO.
Phone E 4181 608 View Street

Lady Going to England

New Stucco Bungalow with garage, 5 rooms and bath, central heating, beautiful lot on one of Oak Bay's finest streets. Lovely garden and all fenced. Great bargain. $3,500

Victoria Homes & Gardens, Ltd.
COL. DE MOSSIN
Real Estate and Insurance
618 Broughton Street E 5104

Seven Room Semi-Bungalow Bargain

Located one block south of Oak Bay Avenue, on nice street amid other fine homes. Fully modern, cement basement, furnace, fireplace, garage, etc. Large lot (approx.) 60 x 165, with nice trees, lawns, shrubs, etc. Price asked only $3,200, on easy terms. Listing 1406.

ONLY $300 DOWN
Balance (Like Rent) Monthly
THE GRIFFITH CO.
14 Arcade Bldg. 618 View St.

ISLAND COUNCIL COMPLETES DEAL

CUMBERLAND, Nov. 4.—Completion of the purchase of the Minto Electric Light, Heat & Power Company by the Cumberland Electric Lighting Company, Limited, was effected by the City Council at its meeting this week. The resolution regarding the purchase, presented by the chairman of the light committee, was unanimously adopted by the council.

BOND PURCHASE IS AUTHORIZED

DUNCAN, Nov. 4.—At a meeting of the North Cowichan Council held here yesterday it was decided to purchase $2,000 Province of Manitoba 4 per cent bonds for sinking fund purposes. The price paid was $1,870 plus accrued interest.

Reeve Tisdall and Councillors Evans and Smiley were named as members of the court of revision of the voters' list, which will sit on December 10. The council fixed the commission to real estate firms for the sale of municipal lands at 7 1-2 per cent.

Mackie & Korpella were granted permission to establish a tannery at Chemainus.

Winning Team Given Banquet

NANAIMO, Nov. 4.—A large number of members of the Orange Lily lodge turned out last evening to celebrate the bringing home of the McCallum Cup, which the degree team won at Victoria last month. Letters of congratulations included one from the Corporation of the City of Nanaimo.

During the evening Captain Sister Somers was presented with a bridge set and a bouquet of roses by Sister Vance from the degree team. Sister McDougal also presented her with a lovely bouquet of flowers from the Junior Orange Maple Leaf Lodge. R.W. Sister Gillespie also presented Sister Somers with a beautiful paper doll, and Sister Vance with a silver butter dish.

At the conclusion of the business session the members were entertained with games, songs and sketches entitled "Memories," and "On to the Poor House," which caused a great deal of fun. A banquet, convened by Sister Vance and a capable committee, brought a most enjoyable evening to a close.

INJURED AT NANAIMO

NANAIMO, Nov. 4.—Phillip Morgan, son of Mr. and Mrs. J. Morgan was conveyed from Cedar District to the local hospital yesterday, suffering from injuries received when a tree fell upon him. Mr. Morgan is employed making telephone poles and was at his work when the accident occurred.

SALTSPRING WEATHER

SALTSPRING, Nov. 4.—The Saltspring weather report for October shows: Mean temperature for the month, 50.27; mean maximum, 58.24; minimum, 42.30; highest, 76 on 8th; lowest, 30 on 30th; rain, 3.96; days clear, 4; mostly overcast.

CANADIAN LEGION MEETING

LANGFORD, Nov. 4.—At an executive meeting of the Prince Edward Branch, Canadian Legion, No. 91, plans for the annual Christmas event were made. It was announced that monthly card parties will be held in the local clubhouse, also that all members are invited to attend the Remembrance Day services on Sunday evening, November 6, in St. Matthew's Church at 7 o'clock.

Montreal Produce

MONTREAL, Nov. 4.—An upturn in butter prices featured the produce and dairy market here today.

As the result of improved demand, carlots or less or No. 1 butter advanced a quarter to a half-cent at 21 to 21 1-3 cents a pound.

Cheese was firm, current receipts from Ontario being quoted at 9 3-8 to 9 1-2 cents and Quebec at 8 3-4 to 9 cents a pound. Ontario Septembers were 10 1-2 cents, and Quebec Septembers at 10 1-8 cents a pound.

Eggs were unchanged, fresh Ontario extras selling at 28 to 39 cents, firsts at 32 to 33 cents and seconds at 19 to 20 cents. British Columbia fresh extras were 40 to 42 cents for extras, 36 to 38 cents for firsts and 34 cents a dozen for pullet extras, delivered. Storage extras, in carlots, were quoted at 22 to 24 cents, firsts at 20 to 22 cents and seconds at 16 to 17 cents a dozen.

Toronto Produce

TORONTO, Nov. 4 (CP). — The following quotations on produce, delivered at Toronto, were supplied by the United Farmers' Co-operative Company today:

Eggs—Extras, 36; firsts, 31; seconds (cracked), 18; pullet extras, 25.

Cream—No. 1, f.o.b., 20 cents a pound; No. 1, off truck, 20 cents a pound.

Butter—No. 1 solids, 20 cents a pound.

Potatoes—No. 1, 55 to 60 cents per bag.

Beautiful Old Hand-Made English Furniture, Glass, Silverware, Works or Art, Etc. More than ever appreciated. Cannot be reproduced. Real increasing value. Terms arranged
John Bartholomew & Son
1115-7-9 and 1052 Fort Street
Phone E 2421

Radio Programmes

Summary of Schedule of Victoria and Other Pacific Coast Stations

CJOR, Vancouver (1210 keys)
3:30 p.m.—Canadian Rugby
4:00 p.m.—Musical Programme.
5:15 p.m.—White Spot Programme.
5:45 p.m.—Musical Programme.
6:30 p.m.—News flashes.
6:45 p.m.—Musical Programme.
7:00 p.m.—Garden Lovers' Programme.
7:45 p.m.—Football Results.
8:00 p.m.—B.C. Rangers.
10:00 p.m.—Mart Tenny's Orchestra.
11:00 p.m.—"Ship o' Dreams."

CKWX, Vancouver (730 keys)
4:30 p.m.—Recordings.
5:30 p.m.—Announcements and Music.
6:00 p.m.—Studio Programme.
7:15 p.m.—The Curiosity Shop.
11:30 p.m.—DX Programme.

N.B.C.-KGO NETWORK
(KGO, KHQ, KOMO, KFI, KGW)
8:30 a.m.—Tom Mitchell, baritone.
8:45 a.m.—Johnny Marvin, tenor
9:15 a.m.—Trade Revival Campaign.
9:30 a.m.—National Farm and Home Hour.
10:30 a.m.—Women's Magazine of the Air.
11:20 a.m.—Doctor Dick, drama.
11:45 a.m.—Organ Concert.
12:00 noon—Barbara Dale's Matinee.
12:15 p.m.—Western Agriculture.
1:00 p.m.—Stringwood Ensemble.
2:00 p.m.—Vocal trio.
2:15 p.m.—Associated Football: University of California vs. Nevada.
5:00 p.m.—Arion Trio.
5:45 p.m.—Wheatenaville, sketch.
6:00 p.m.—Rapes in Foreign Lands.
7:00 p.m.—Lucky Strike Hour.
8:00 p.m.—Amos 'n' Andy.
8:15 p.m.—Mixed Quartette.
8:30 p.m.—Drama, KGO, KFI.
8:30 p.m.—Old World Serenaders, KHQ.
9:00 p.m.—Rythmic Shadows.
9:15 p.m.—Political talk, KGO, KFI.
9:30 p.m.—Spotlight Revue
10:20 p.m.—Phil Harris' Orchestra.
11:00 p.m.—Earl Burtnett's Orchestra.
11:40 p.m.—Earl Burtnett's Orchestra.

N.B.C.-KPO NETWORK
(KPO, KOA, KJR, KEX)
9:00 a.m.—Edna Fisher, pianist.
9:15 a.m.—Dixie Memories.
9:30 a.m.—Stringwood Ensemble.
10:00 a.m.—Familiar Songs, soloists.
10:30 a.m.—NBC Farm Forum.
11:00 a.m.—Words and Music.
11:20 a.m.—Syncopators.
11:45 a.m.—Organ Concert
12:15 p.m.—Radio Troubadours.
12:30 p.m.—Smackouts, comedy skit.
12:45 p.m.—Piano and soprano.
1:00 p.m.—Rhythmic Serenade.
1:30 p.m.—Orchestra and vocalists.
2:45 p.m.—Concert Echoes.
3:00 p.m.—Orchestra.
2:20 p.m.—"Back of the Campaign."
3:45 p.m.—Tom and Dud.
4:00 p.m.—William Scotti's Orchestra.
4:20 p.m.—Cockoo Programme.
5:00 p.m.—American Taxpayers' League.
5:15 p.m.—Lee Sims and Orchestra.
5:20 p.m.—K-7, Secret Service Spy Story.
6:00 p.m.—Musical Echoes.
6:20 p.m.—Argentina Trio.
6:45 p.m.—Cecil and Sally (KPO).
7:00 p.m.—Medicine Show.
7:30 p.m.—National Concert Orchestra.
8:15 p.m.—Merle Thorpe, talk.
8:15 p.m.—National Light Opera Co.
9:00 p.m.—Roger W. Kahn's Orchestra
9:30 p.m.—Ben Bernie's Orchestra.
10:00 p.m.—McElroy's Orchestra.
10:20 p.m.—Tom Gerun's Orchestra.
11:00 p.m.—Organ Concert.

COLUMBIA NETWORK
(KOL, KVI, KFPY, KSL)
8:30 a.m.—Columbia Revue.
9:00 a.m.—Bud Herrod's Orchestra.
10:00 a.m.—George Hall's Orchestra.
10:30 a.m.—Football Souvenir Programme.
10:45 a.m.—Notre Dame vs. Pittsburgh, football.
1:00 p.m.—Spanish Serenade.
1:30 p.m.—George Hall's Orchestra.
2:00 p.m.—Eddie Duchin's Orchestra.
2:20 p.m.—Between the Bookends.
2:45 p.m.—Tito Guizar, Mexican tenor.
3:00 p.m.—The Funnyboners.
3:15 p.m.—Reviera Orchestra.
3:20 p.m.—Organalities.
3:45 p.m.—Jack Miller's Orchestra.
4:00 p.m.—Political situation in Washington.
4:15 p.m.—Fred Berren's Orchestra.
4:30 p.m.—Meyer the Buyer, sketch.
4:45 p.m.—Piano Duo.
5:00 p.m.—Gus Arnheim's Orchestra.
5:15 p.m.—Human Side of News.
5:30 p.m.—Dancing at the Bellrive.
6:00 p.m.—Music That Satisfies.
6:15 p.m.—Do Re Me, vocal trio.
6:30 p.m.—Ann Leaf at the Organ.
6:45 p.m.—Syracuse Variety Hour.
7:15 p.m.—Public Affairs Inst.
7:45 p.m.—Vaughn de Leath.
8:00 p.m.—Guy Lombardo's Orchestra.
8:30 p.m.—Harold Stern's Orchestra.
9:00 p.m.—Guest Stars and Ray Paige's Orchestra.
9:30 p.m.—Ted Fio-Rito's Orchestra.

Sunday's Programme

CJOR, Vancouver (1210 Keys)
10:00 a.m.—Musical Programme.
10:30 a.m.—Judge Rutherford, F.T.
10:45 a.m.—Musical Programme.
11:00 a.m.—Second Church of Christ Scientist.
2:45 p.m.—J. W. Kelly Programme.
3:15 p.m. Foursquare Gospel.
4:15 p.m.—Musical Programme.
6:30 p.m.—Sidney Kelland, Beacon.
7:30 p.m.—Christ Church Cathedral.

CKWX, Vancouver (730 Keys)
5:30 p.m.—British-Israel World Federation.
6:15 p.m.—Studio Programme.
8:00 p.m.—Hour of Music, conducted by Calvin Winter.
10:00 p.m.—Four Safety Specialists.
11:00 p.m. Ernest J. Colton, baritone.

N.B.C.-KGO NETWORK
(KGO, KHQ, KOMO, KFI, KGW)
9:30 a.m.—Piano Pictures.
10:00 a.m.—Symphony Concert.
11:30 a.m.—Orchestra, soloists.
12:00 noon—Wayne King's Orchestra.
12:20 p.m.—Hour of Worship.
1:00 p.m.—Iodent programme.
1:15 p.m.—Wildroot Institute.
1:30 p.m.—National Youth Conference.
2:00 p.m.—National Vespers.
2:30 p.m.—Big Ben Dramas.
2:45 p.m.—"Bring 'Em Back Alive."
3:00 p.m.—Songland.
3:30 p.m.—Vocalists and dance orchestra
4:00 p.m.—Donald Novis and orchestra.
4:15 p.m.—Harmonies Rascals
4:30 p.m.—Great Moments in History.
5:00 p.m.—Chase & Sanborn programme
6:00 p.m.—Enna Jettick Melodies.
6:15 p.m.—Album of Familiar Music.
6:45 p.m.—Sheaffer Revue.
7:15 p.m.—Women's vocal octette, soloists and organ
7:45 p.m.—Sunday at Seth Parker's.
8:15 p.m.—Oahu Seren...
8:20 p.m.—Melodic Serenader
9:00 p.m.—Domino Club of Hollywood.
10:00 p.m.—News flashes.
10:15 p.m.—Paul Carson, organist.
11:00 p.m.—Tom Gerun's Orchestra.

N.B.C.-KPO NETWORK
(KPO, KOA, KJR, KEX)
8:30 a.m.—Legion of the Lost, drama
10:00 a.m.—Quartette and soloists.
10:30 a.m.—Sunday Morning Moods.
11:00 a.m.—Bible Stories and organ.
12:00 noon—Orchestral and vocal.
1:00 p.m.—Ceciliane.
1:30 p.m.—Quartette Time-Guardsmen.
1:45 p.m.—Associated Football (KPO).
2:00 p.m.—Orchestra, soloists.
3:00 p.m.—Catholic Hour
3:30 p.m.—Orchestra and soloists.
4:00 p.m.—Community Forum.
5:00 p.m.—Rendezvous, vocal trio
5:30 p.m.—Orchestra and vocalists.
6:30 p.m.—Kenneth Spencer, baritone.
6:45 p.m.—Gunnar Johansen, pianist.
7:15 p.m.—Tom and Dudd.
7:30 p.m.—Orchestra and tenor
8:15 p.m.—Wonders of the Sky (KJR)
8:30 p.m.—Rudy Sieger's Orchestra (KJR).
9:00 p.m.—Reader's Guide
10:00 p.m.—Denver Musicians' Union.
10:30 p.m.—On Wings of Music.
11:00 p.m.—Midnight Melodies

COLUMBIA NETWORK
(KOL, KVI, KFPY, KSL)
8:30 a.m.—Melody Makers Orchestra.
9:00 a.m.—Tabernacle Choir, organ
9:30 a.m.—Reis and Dunn and orchestra
9:45 a.m.—Emery Deutsch and orchestra.
10:00 a.m.—Radio in Education.
10:30 a.m.—Church of the Air.
11:00 a.m.—Ann Leaf at the Organ.
11:45 a.m.—The Hoosier Editor.
12:00 noon—Philharmonic Symphony Orchestra.
2:30 p.m.—Foreign Legion.
3:00 p.m.—Poet's Gold.
3:15 p.m.—Little Jack Little
3:30 p.m.—Roundtowners
4:00 p.m.—The World's Business.
4:15 p.m.—Barbara Maurel, contralto.
4:30 p.m.—Musical Memories.
4:45 p.m.—Canta Nina Singing Girls.
5:00 p.m.—Pianist and concert orchestra.
5:30 p.m.—Roxy Concerteers.
6:30 p.m.—Bath Club Revue.
7:00 p.m.—Friendly Music.
7:30 p.m.—Welfare and Relief programme.
8:15 p.m.—Angelo Patri, "Your Child."
8:30 p.m.—Pennzoil Parade
9:00 p.m.—Ozzie Nelson's Orchestra.
9:30 p.m.—Bernie Cummins's Orchestra.
9:45 p.m.—Hal Kemp's Orchestra.

GREAT STOCKS OF STAPLES, WASH FABRICS

SILKS AND LINENS AT BARGAIN PRICES TODAY

WOMEN'S FUR-TRIMMED

Coats

Special Values Today

In these low-priced Coats you are offered excellent quality and latest styles at a very low price.

Coats of diagonal weave cloth, broadcloth and chonga. They are trimmed with large fur collars and cuffs of moufflon, coney or opossum. Shades, brown, green, navy and black. Sizes 14 to 44, for **$17.90**

Coats of rough-finish cloths, made with novelty sleeves and trimmed with collars of squirrel, badger, opossum and wolf. Green, navy, black or brown. Each **$27.90**

Better-Quality Coats in brown, green and navy. These have luxurious fur collars and novelty or furred cuffs. Each a great value at **$35.00**

—Mantle Dept., 1st Floor

CHILDREN'S DRESSING GOWNS

Sizes 4 to 16 Years. Priced, According to Size, at

$1.25, $2.50 and $2.95

Warm Beacon Cloth Bath Robes in light or dark colorings. Made with collars, pockets and silk cords. Sizes 4 to 6 and 8 to 16.

—Children's Wear, 1st Floor

GIRLS' WOOL DRESSES

Jersey Cloth, Tweedine or Flannel Frocks, smart for school, with white collar and cuffs or self-trimming. Shown in green, blue, brick red and wine. Sizes 8 to 14 years. Each **$2.50**

—Children's Wear, 1st Floor

GIRLS' JUMBO SWEATERS, $2.50

All-Wool Jumbo Sweaters in white only. Sizes 8 to 14 years. Each **$2.50**

—Children's Wear, 1st Floor

BRASSIERES

Special Values at 59c

Uplift-Style Brassieres of fancy cotton, with bust part of knitted fabric. Back hook. Each ..... **59¢**

Side-Hook Brassieres of fancy striped cotton, in straight styles. Medium length. Each ..... **59¢**

—Corsets, 1st Floor

Imported Shetland CARDIGANS

Fine Wool Cardigans, with long sleeves and three-button fastening and two pockets. In shades of black, poudre, tangerine, coral, camel, pearl grey and green. Medium size only. Each **$2.50**

—Sweaters, 1st Floor

Women's and Misses' SKIRTS

$2.95

Skirts of plain or flecked heavy textured cloth, flared, pleated or plain styles. Brown, navy or black. Sizes 14 to 20.

—Mantle Dept., 1st Floor

SHORT-SLEEVED SATIN OVERBLOUSES

Price, Only $2.95

Washable Satin Blouses with short sleeves, shown in a variety of styles, some with Peter Pan Collars, others with V neck. Trimmed with pin tucks and faggoting. In shades af white, eggshell and beige. Sizes 34 to 40. Each **$2.95**

—Blouses, 1st Floor

OUR GREAT SALE OF

STAPLE GOODS

CONTINUES TODAY

Great Bargains in Blankets, Comforters, Sheets, Pillow Cases, Towels, Linens and Flannelettes—Thousands of Dollars' Worth—Purchased at Special Prices. A Purchase Now Means a Great Saving on Your Winter Needs.

Women's First Grade SILK HOSE

Regular $1.00. A Pair 75c

300 Pairs of Medium-Service - Weight Silk Hose—a clearing line of a well-known and reliable make.

Full-fashioned, silk to welt, with slendo heels and cradle feet. In a good selection of shades. Sizes 8½ to 10½. A pair ..... **75¢**

—Hosiery, Main Floor

Women's Wool-Finish Hose

Price, a Pair 49c

Botany-Wool-Finish Hose, semi-fashioned, with extra reinforcement at wearing parts. In shades of nightingale, Bahama, beechnut, rosador, oyster, gunmetal and black. Sizes 8½ to 10. A pair ..... **49¢**

—Hosiery, Main Floor

Children's Hose

At, a Pair 39c

Botany Wool Surface Hose in three-quarter length; ribbed style with fancy colored turn-down cuffs. In shades of brown, fawn and grey. Sizes 7 to 10. At, a pair ..... **39¢**

—Hosiery, Main Floor

500 YARDS OF MARQUISETTE

Regular 30c Values, A Yard 15c

Extra Fine Quality Marquisette, 36 inches wide. This fabric has some slight imperfections, but is a regular 30c value. White or ecru. Special, a yard, **15¢**

—Draperies, 2nd Floor

MILLINERY

Special Values Today

A special offer of Fur Felt Hats of very fine quality, light in weight, excellent shapes and in all required colors. Very effectively trimmed. Values to $6.95, for **$3.95**

Felt Hats for matrons or misses. Such shapes and styles never offered before at such a low price. Brown and orange, brown and sand, navy and white, etc. Each **$1.95 and $2.95**

Chenille Berets in pretty gay colors for children. Each **79c**

Chenille Beret and Scarf Sets in attractive colorings. A set **$1.95**

—Millinery, 1st Floor

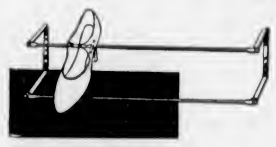

150 Only Enameled Shoe Racks

Today, Each 25c

Shoe Racks of heavy quality galvanized wire, enameled green. Very handy and neat. Each ..... **25¢**

—Notions, Main Floor

RUBBER APRONS

Today, Each 39c

Household Aprons of heavy quality rubber, with bib and patch pocket. Assorted colors. Each ..... **39¢**

—Notions, Main Floor

Genuine Leather Handbags

Wonderful Values at

$1.98

A new shipment of these popular - priced Bags, calfskin trimmed with morocco, and many other fancy grained leathers. Envelope styles have zipper fastening. Pouch styles have inner purse and mirror. Snappy Bags at a popular price **$1.98**

—Handbags, Main Floor

November Sale of Fine SILKS

Offers Bargains for Today

36-Inch Floral Georgette, patterned with large or small designs. Many colors. Regular, a yard, $1.98 for **89c**

36-Inch Silk Canton and Satins, fine all-silk materials. Shades rose, yellow, red, brown, henna, cocoa, rose beige and mauve. Regular price, a yard, $1.75 for **85c**

36-Inch Crepe-Back Satin, of rich finish. Shades are yellow, blue, orchid, Guardsman, rustic green, red, navy, Copenhagen and apple green. Regular price, a yard, $1.98 for **$1.00**

40-Inch Silk Georgette, all silk. Shades rose, mauve, orchid, purple, green, navy, coral, rose beige and powder. Regular, a yard, $1.98 for **$1.19**

33-Inch Liberty Pongee, in plain colors of old gold, navy, mauve and powder blue. Regular, a yard, $2.98 for **89c**

—Silks, Main Floor

Useful Novelties in the Stationery Department

Decorated Holders for packets of Lux or Dutch Cleanser. A packet of Lux in one of these holders can be kept in the bathroom or bedroom without being a blot on the scheme of decoration. Various colors and designs. Each **50c**

Stationery Special

A Box of Stationery, Notepaper and Envelopes. White, blue or pink. Regular 35c value. Today, a box **15c**

—Stationery, Lower Main Floor

COTTON AND RAYON FABRICS

On Sale Today at Remarkably Low Prices

Included in this sale are: White and Fancy-Striped Nainsooks, Dimities and Cotton Mesh, in dainty pastel colorings. Per yard **15c**

Ratines, Beach Cloth, Drill and Rayons in lovely plain shades; also figured voiles and prints. On sale, per yard **20c**

36-Inch Rayons, Percales and Prints in attractive floral designs; also 36-Inch Rep and 50-Inch Poplin in plain shades. On sale, per yard **29c**

—Staples, Main Floor

LINOLEUM RUGS

Discontinued Designs at Great Reductions

Four only, Linoleum Rugs, 6 x 9 ft. Reg. price, $7.75, for **$5.00**

Three only, Linoleum Rugs, 7 ft. 6 in. x 9 ft. Regular, each $9.50, for **$6.50**

Five only, Linoleum Rugs, 9 x 9 ft. Reg., each, $11.50, for **$8.00**

Six only, Linoleum Rugs, 9 ft. x 10 ft. 6 in. Regular, each, $13.50, for **$9.00**

Four only, Linoleum Rugs, 9 x 12 ft. Regular, each, $14.95, for **$10.00**

—Linoleum, 2nd Floor

Special Roast Chicken Luncheon

40c

Today, 11:30 to 2:30

—Dining-Room, 3rd Floor

42-Piece White Ironstone China Dinner Set

$1.59

This Set contains 6 dinner plates, 6 tea plates, 6 soup plates, 6 lunch plates, 6 fruits, 6 cups and saucers.

—Chinaware, Lower Main Floor

Men's Silk Squares and Silk Reefer Scarves

On Sale, Each $1.59

A special purchase direct from the manufacturer. Scarves in a large selection of colors and patterns. All of finest imported silk.

—Men's Furnishings, Main Floor

Clearing on the Bargain Highway

THE VOGUE STORE STOCK

WOMEN'S SMART SHOES

Original Prices, $5.00 to $10.00 a Pair—On Sale Now at

$1.59, $2.39 and $2.89

A recent purchase of The Vogue Shoe Store stock at a fraction of its original cost permits us to give these great bargains in Women's Shoes for all occasions—Evening Shoes of satin, faille and moire—Daytime Shoes of suede and kid and smart Street Oxfords.

—Bargain Highway, Shoe Dept.

An All-Wool Blue Serge SUIT

For the Low Price of $21.50

In this special offering of Men's Blue Serge Suits are models for men or young men and for every type of figure. They are tailored from a good weight all-wool fadeproof blue serge. One of the real big values of the season at **$21.50**

—Men's Clothing, Main Floor

A Group of Men's and Young Men's OVERCOATS

Each a Bargain for $16.95

You could scarcely imagine smarter or better quality Overcoats at this price. In the selection are blue Melton, Chinchilla and stout coatings, in fawn, tan, browns, checks and fancy weaves. The new Guards' Coat, double-breasted, half or full belters, and polo style; heavy and medium weight.

—Men's Clothing, Main Floor

DAVID SPENCER LIMITED

Store Hours: 9 A.M. to 6 P.M.; Wednesday, 1 P.M.; Saturday, 6 P.M.—Phones: Empire 4141